

# *Atypical Floorplans*





# Home 501

2 Bedroom  
1440 sq.ft.

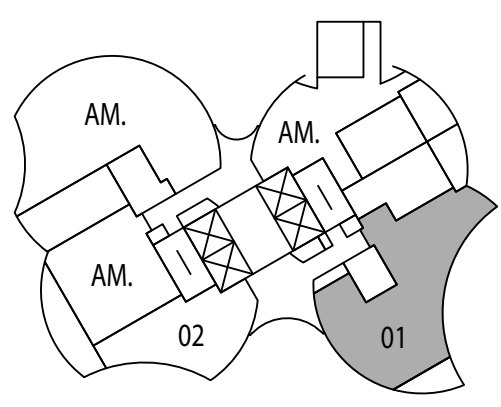
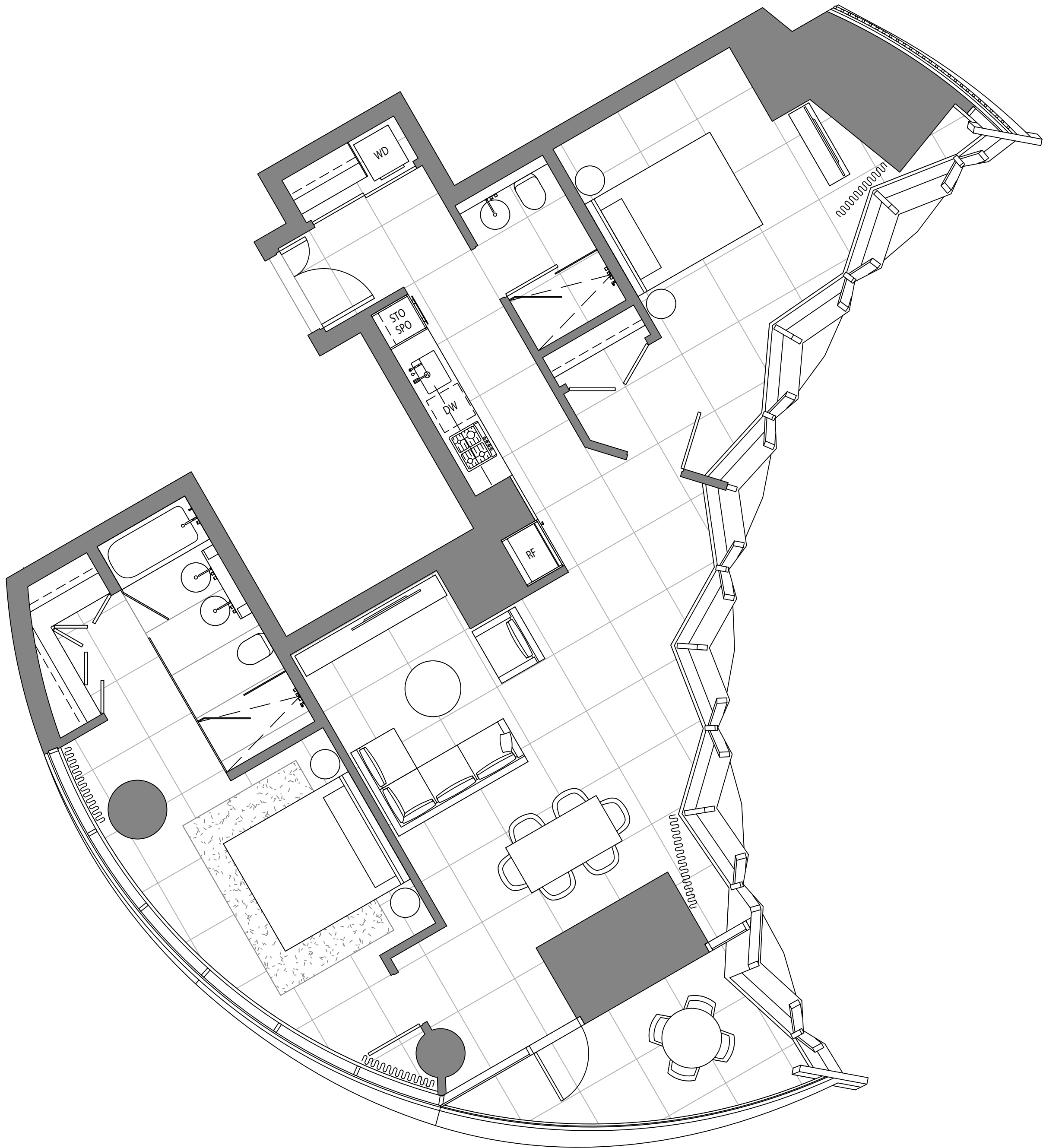

Nelson St.

LEVEL 5

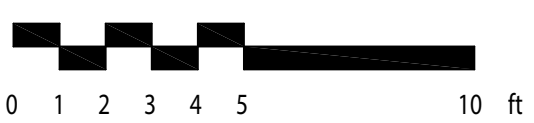

DIMENSIONS, SIZES, SPECIFICATIONS, LAYOUTS AND MATERIALS ARE APPROXIMATE ONLY AND SUBJECT TO CHANGE WITHOUT NOTICE.  
INTERIOR SQUARE FOOTAGE IS COMBINED WITH BALCONY SQUARE FOOTAGE AND INCLUDED IN TOTAL ADVERTISED SQUARE FOOTAGE OF THE HOMES.  
EXTERIOR WALLS, GLAZING, BALCONY FASCIA AND GUARDRAIL PATTERNING ARE APPROXIMATE AND VARY DEPENDING ON THE HOME.  
PLEASE ASK SALES REPRESENTATIVE FOR DETAILS. E.&O.E.



Home 502  
1 Bedroom  
653 sq.ft.

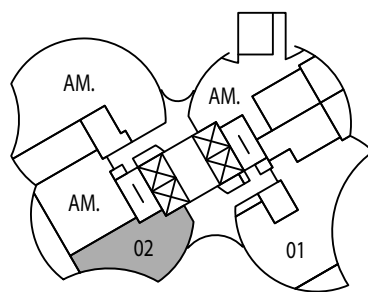
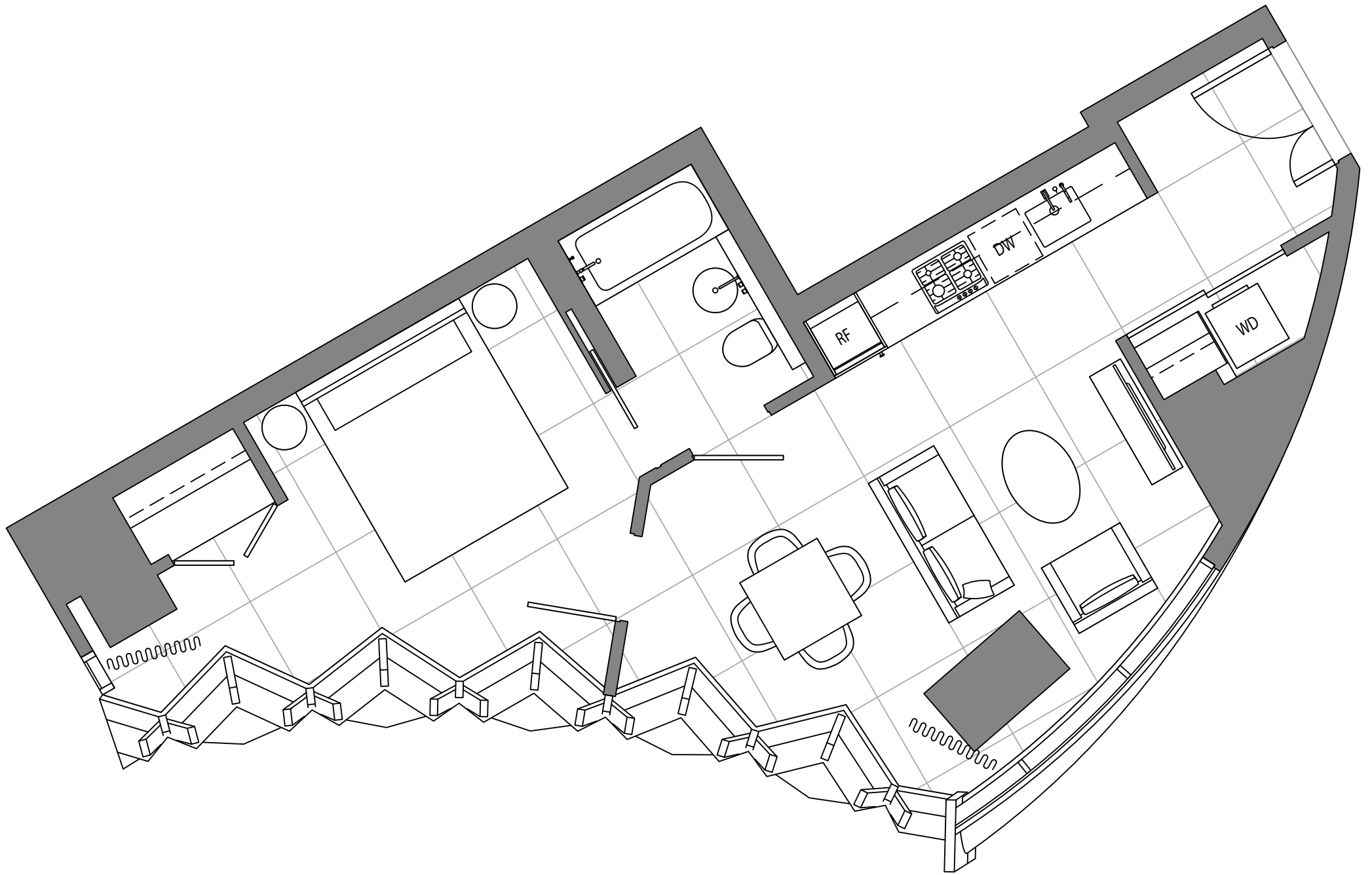

Nelson St.

LEVEL 5

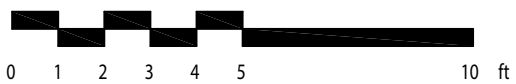
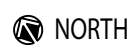

DIMENSIONS, SIZES, SPECIFICATIONS, LAYOUTS AND MATERIALS ARE APPROXIMATE ONLY AND SUBJECT TO CHANGE WITHOUT NOTICE.  
INTERIOR SQUARE FOOTAGE IS COMBINED WITH BALCONY SQUARE FOOTAGE AND INCLUDED IN TOTAL ADVERTISED SQUARE FOOTAGE OF THE HOMES.  
EXTERIOR WALLS, GLAZING, BALCONY FASCIA AND GUARDRAIL PATTERNING ARE APPROXIMATE AND VARY DEPENDING ON THE HOME.

PLEASE ASK SALES REPRESENTATIVE FOR DETAILS. E.&O.E.



# Home 601

2 Bedroom  
1317 sq.ft.

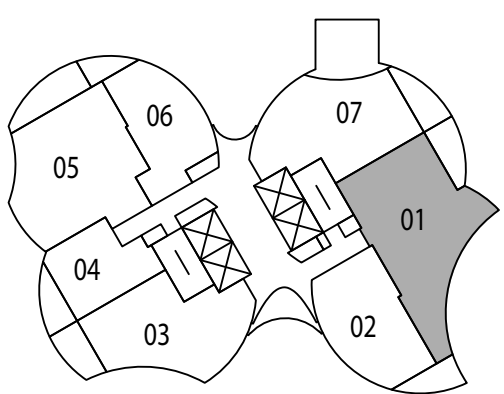
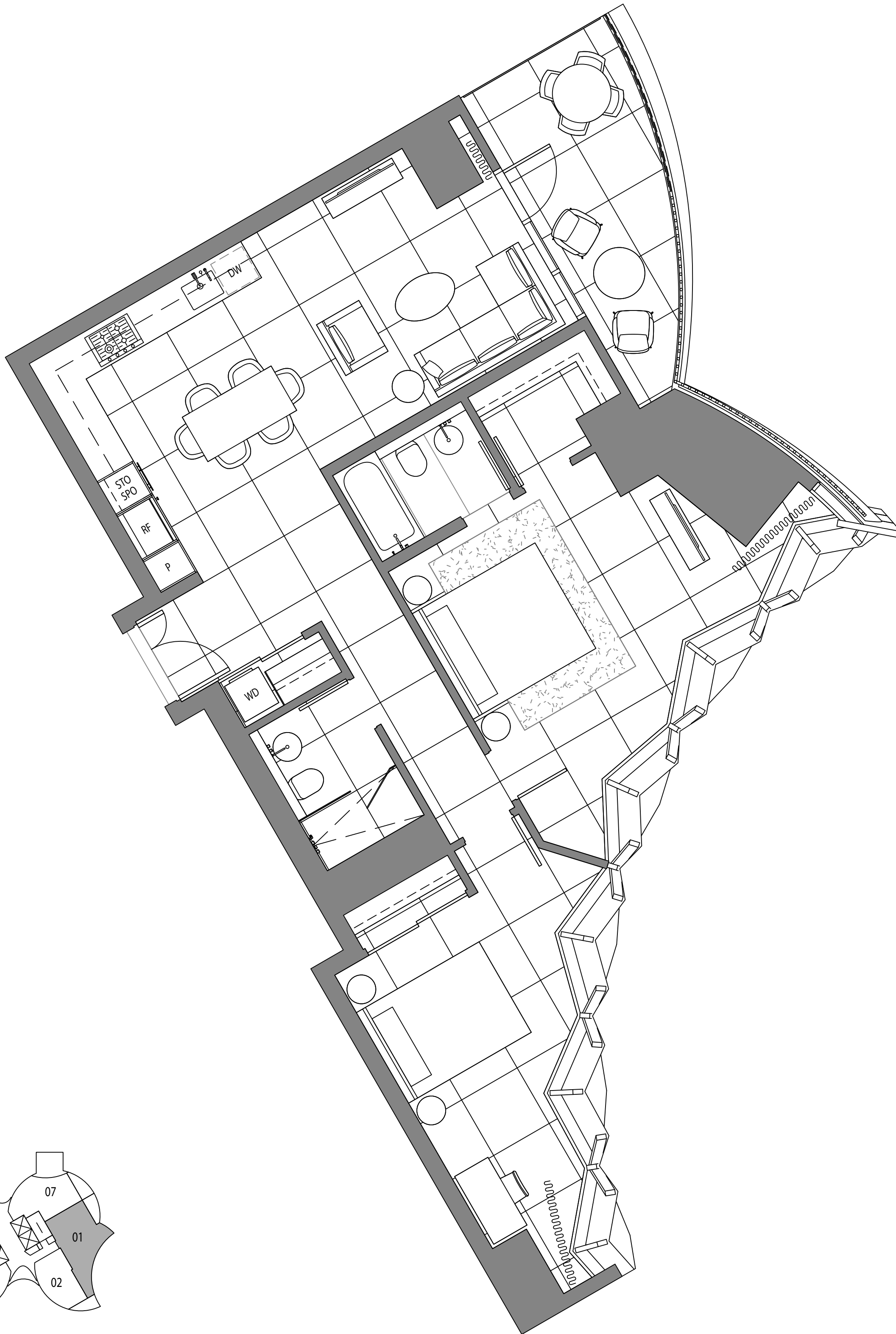

Nelson St.

LEVEL 6

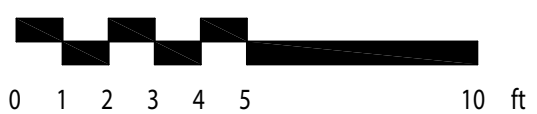

DIMENSIONS, SIZES, SPECIFICATIONS, LAYOUTS AND MATERIALS ARE APPROXIMATE ONLY AND SUBJECT TO CHANGE WITHOUT NOTICE.  
INTERIOR SQUARE FOOTAGE IS COMBINED WITH BALCONY SQUARE FOOTAGE AND INCLUDED IN TOTAL ADVERTISED SQUARE FOOTAGE OF THE HOMES.  
EXTERIOR WALLS, GLAZING, BALCONY FASCIA AND GUARDRAIL PATTERNING ARE APPROXIMATE AND VARY DEPENDING ON THE HOME.

PLEASE ASK SALES REPRESENTATIVE FOR DETAILS. E.&O.E.



Home 602  
1 Bedroom  
854 sq.ft.

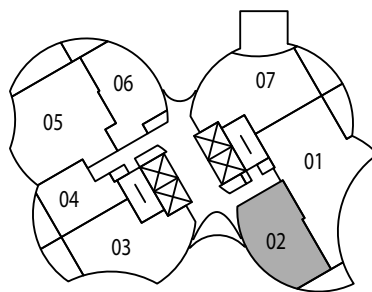
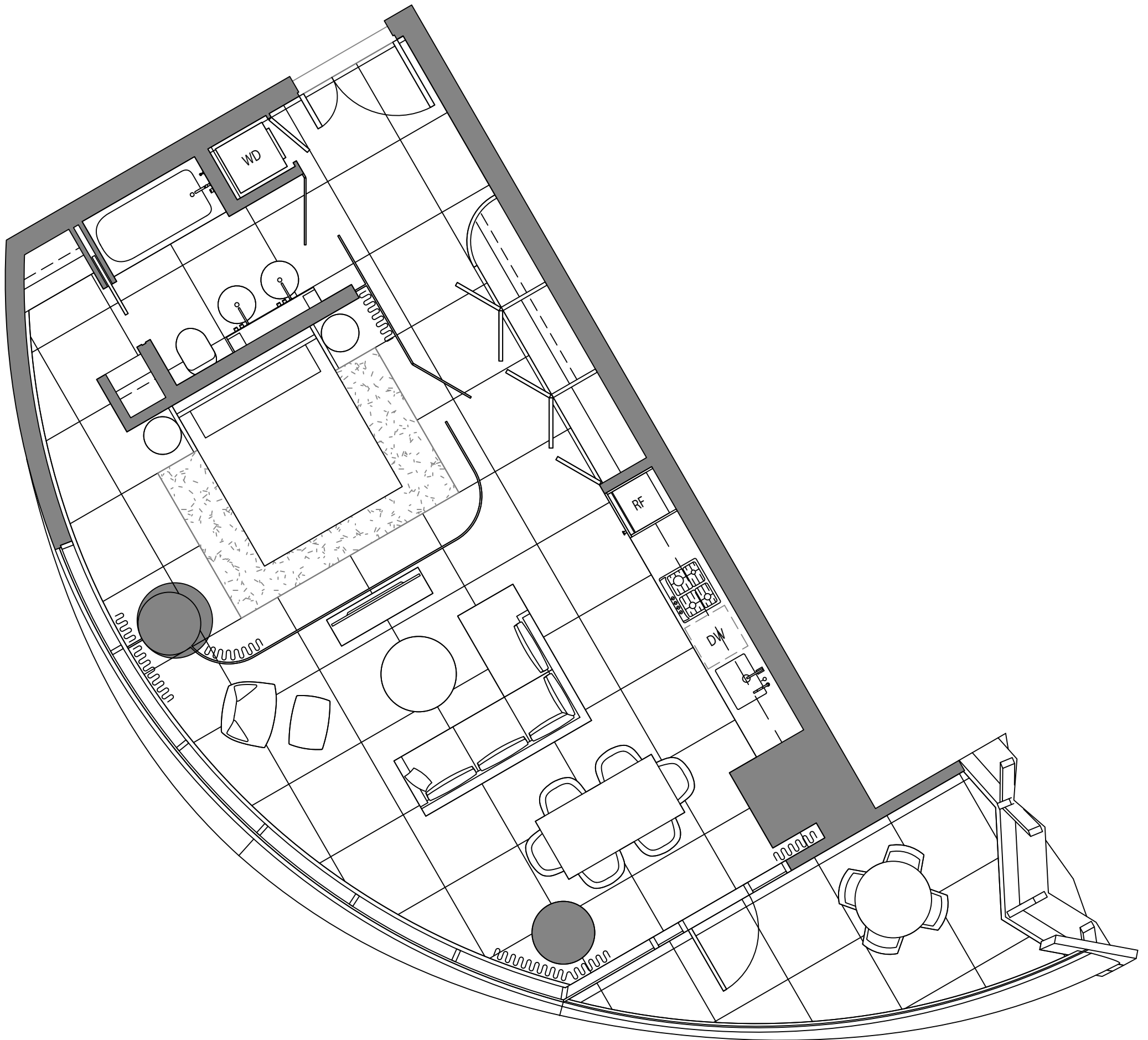

Nelson St.

LEVEL 6

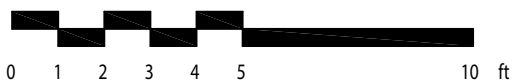
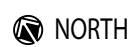

DIMENSIONS, SIZES, SPECIFICATIONS, LAYOUTS AND MATERIALS ARE APPROXIMATE ONLY AND SUBJECT TO CHANGE WITHOUT NOTICE.  
INTERIOR SQUARE FOOTAGE IS COMBINED WITH BALCONY SQUARE FOOTAGE AND INCLUDED IN TOTAL ADVERTISED SQUARE FOOTAGE OF THE HOMES.  
EXTERIOR WALLS, GLAZING, BALCONY FASCIA AND GUARDRAIL PATTERNING ARE APPROXIMATE AND VARY DEPENDING ON THE HOME.

PLEASE ASK SALES REPRESENTATIVE FOR DETAILS. E.&O.E.



# Home 603

1 Bedroom + Den  
1041 sq.ft.

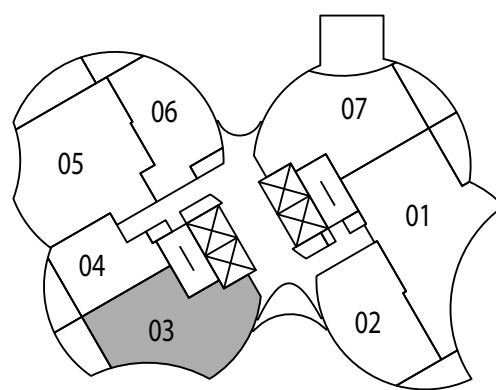
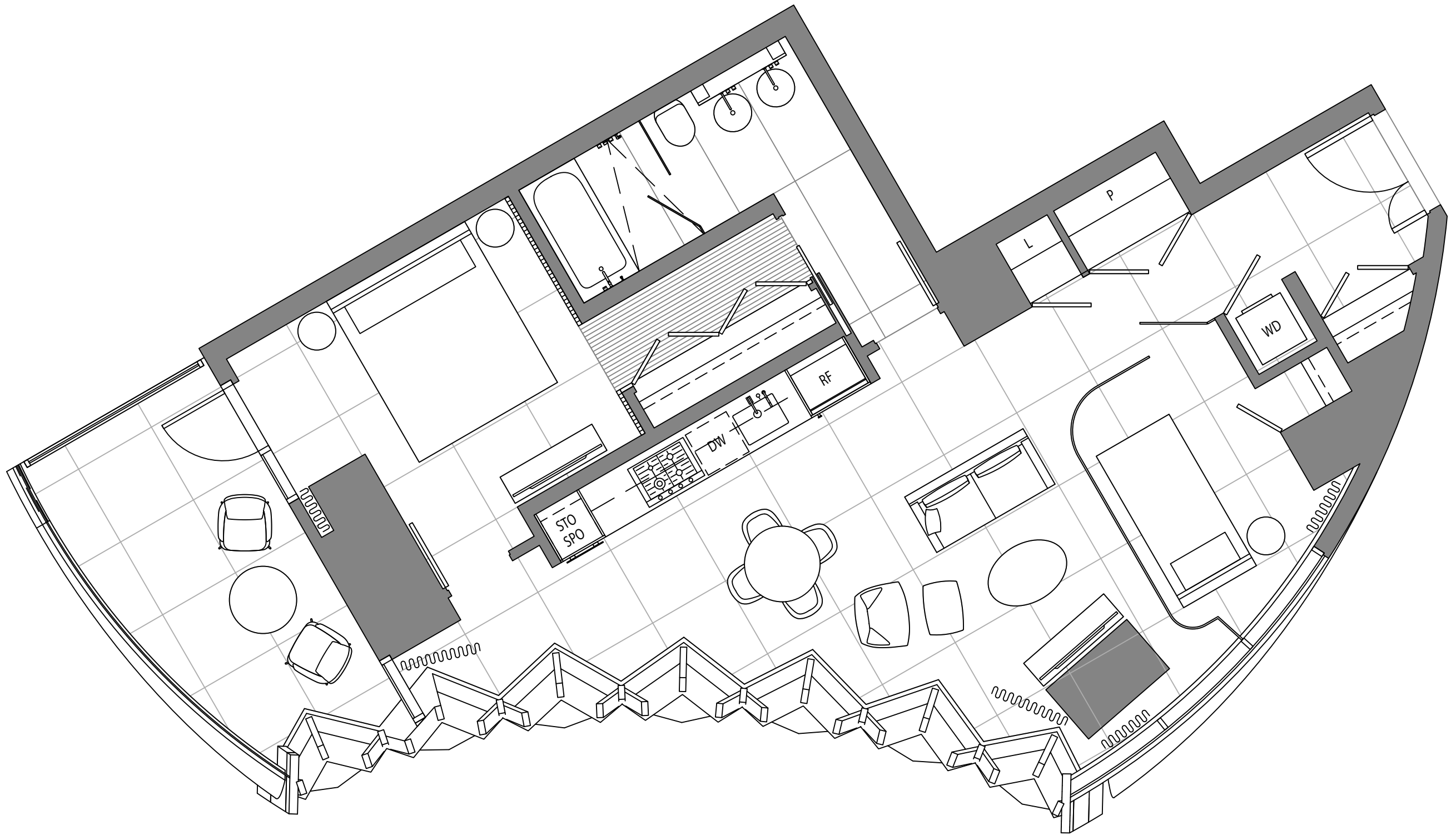

Nelson St.

LEVEL 6

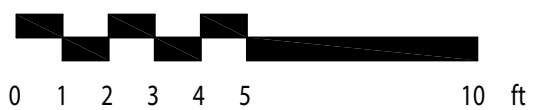

DIMENSIONS, SIZES, SPECIFICATIONS, LAYOUTS AND MATERIALS ARE APPROXIMATE ONLY AND SUBJECT TO CHANGE WITHOUT NOTICE.  
INTERIOR SQUARE FOOTAGE IS COMBINED WITH BALCONY SQUARE FOOTAGE AND INCLUDED IN TOTAL ADVERTISED SQUARE FOOTAGE OF THE HOMES.  
EXTERIOR WALLS, GLAZING, BALCONY FASCIA AND GUARDRAIL PATTERNING ARE APPROXIMATE AND VARY DEPENDING ON THE HOME.

PLEASE ASK SALES REPRESENTATIVE FOR DETAILS. E.&O.E.



# Home 604

1 Bedroom

615 sq.ft.

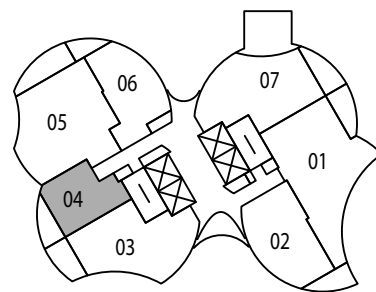
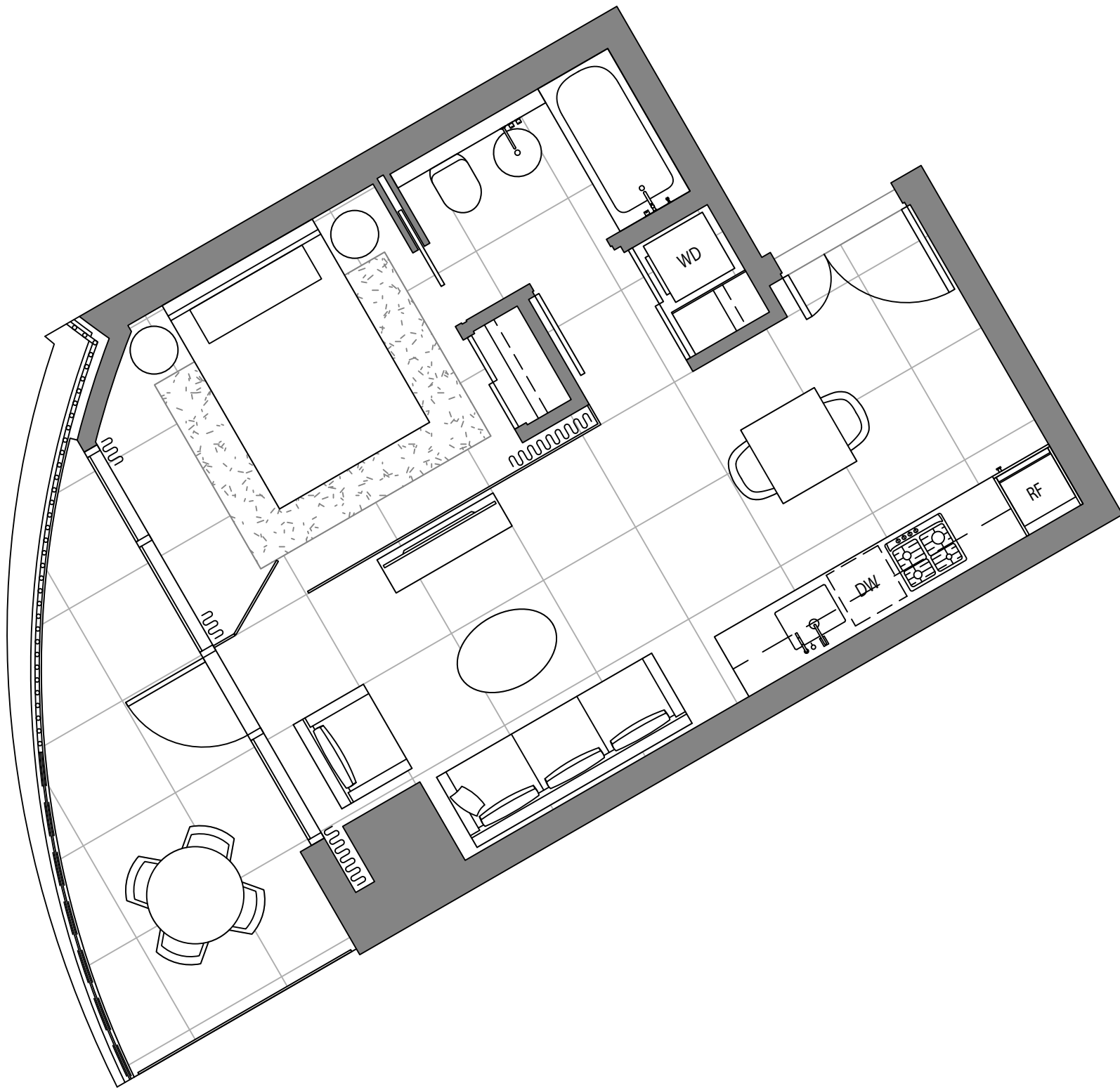

Nelson St.

LEVEL 6

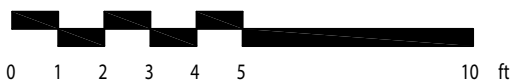
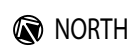

DIMENSIONS, SIZES, SPECIFICATIONS, LAYOUTS AND MATERIALS ARE APPROXIMATE ONLY AND SUBJECT TO CHANGE WITHOUT NOTICE.  
INTERIOR SQUARE FOOTAGE IS COMBINED WITH BALCONY SQUARE FOOTAGE AND INCLUDED IN TOTAL ADVERTISED SQUARE FOOTAGE OF THE HOMES.  
EXTERIOR WALLS, GLAZING, BALCONY FASCIA AND GUARDRAIL PATTERNING ARE APPROXIMATE AND VARY DEPENDING ON THE HOME.

PLEASE ASK SALES REPRESENTATIVE FOR DETAILS. E.&O.E.



# Home 605

2 Bedroom  
1316 sq.ft.

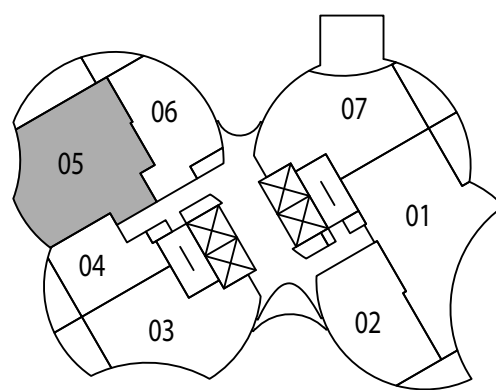
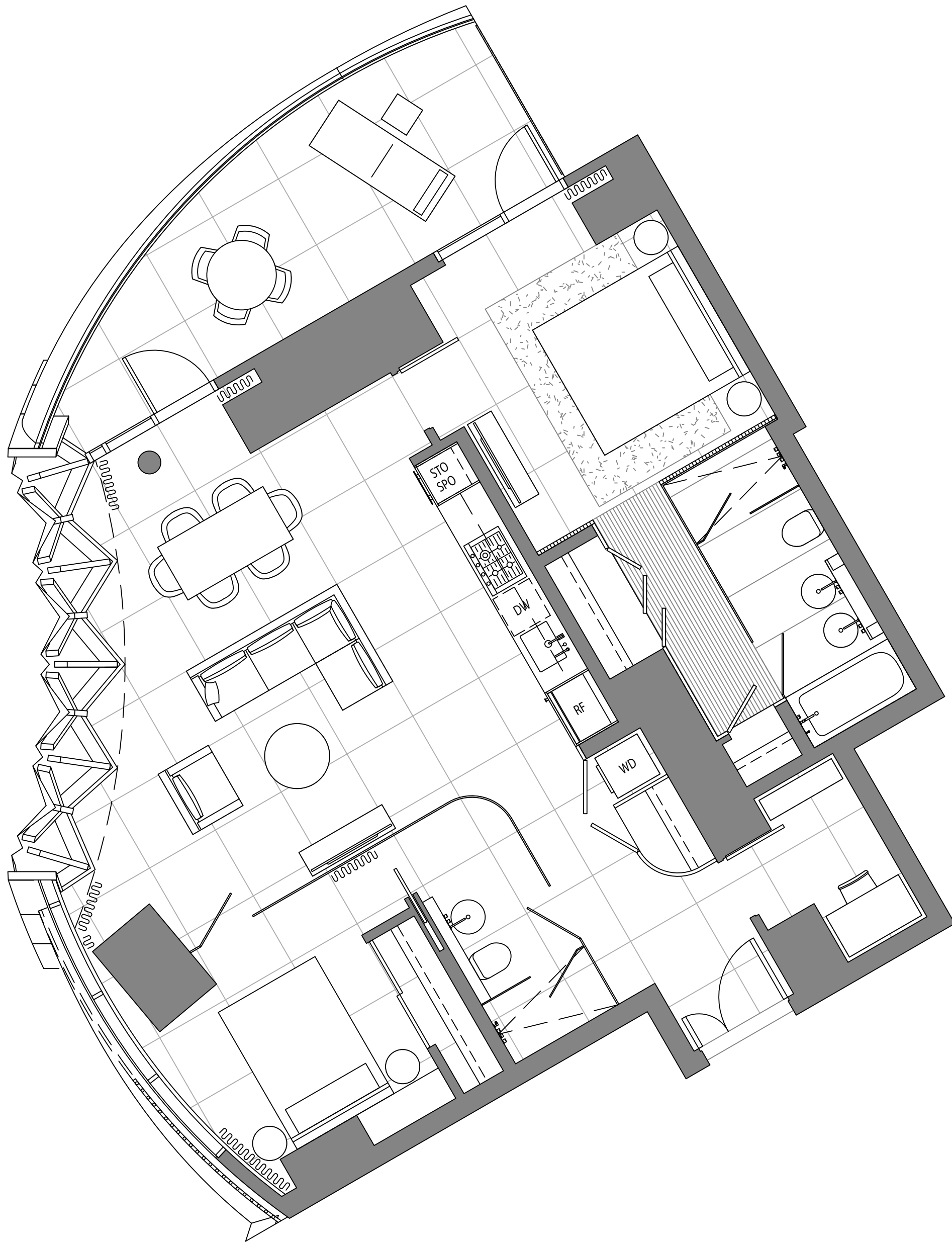

Nelson St.

LEVEL 6

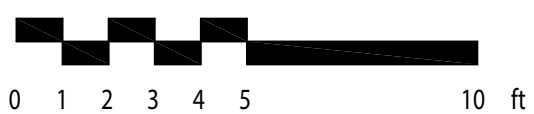

DIMENSIONS, SIZES, SPECIFICATIONS, LAYOUTS AND MATERIALS ARE APPROXIMATE ONLY AND SUBJECT TO CHANGE WITHOUT NOTICE.  
INTERIOR SQUARE FOOTAGE IS COMBINED WITH BALCONY SQUARE FOOTAGE AND INCLUDED IN TOTAL ADVERTISED SQUARE FOOTAGE OF THE HOMES.  
EXTERIOR WALLS, GLAZING, BALCONY FASCIA AND GUARDRAIL PATTERNING ARE APPROXIMATE AND VARY DEPENDING ON THE HOME.

PLEASE ASK SALES REPRESENTATIVE FOR DETAILS. E.&O.E.





# Home 606-1006, 1107-1307

1 Bedroom

738 sq.ft.

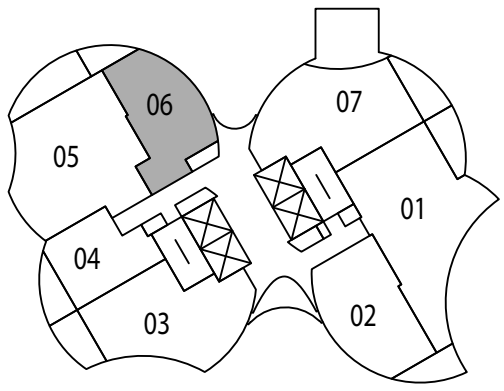

Nelson St.

LEVEL 6

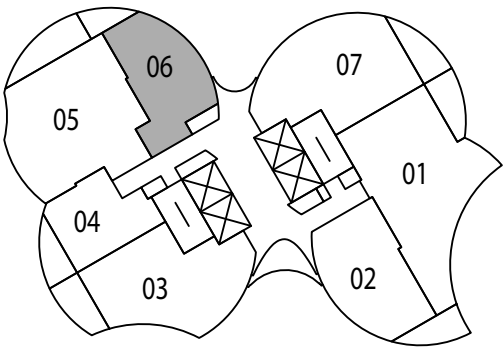

Nelson St.

LEVEL 7

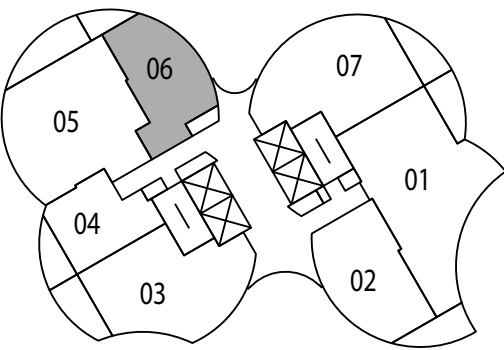
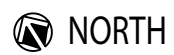

Nelson St.

LEVEL 8

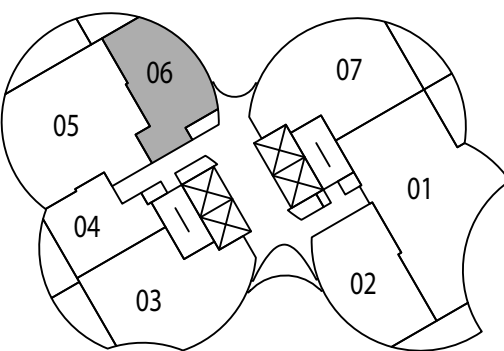

Nelson St.

LEVEL 9

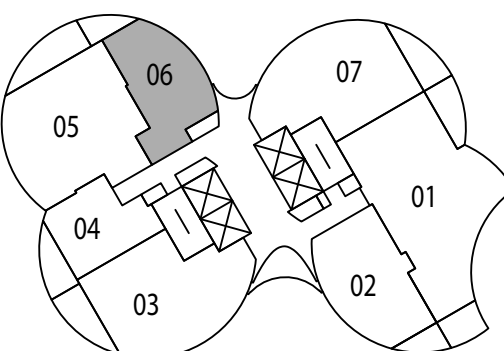

Nelson St.

LEVEL 10

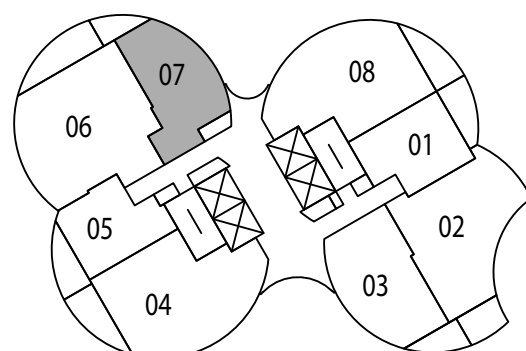

Nelson St.

LEVEL 11

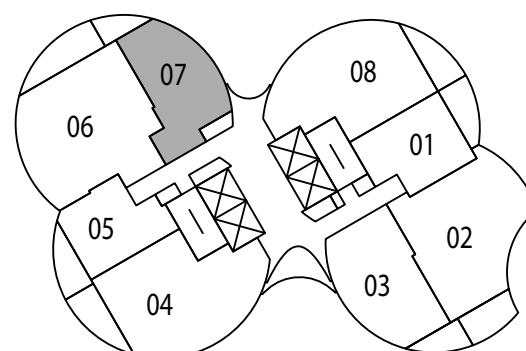

Nelson St.

LEVEL 12

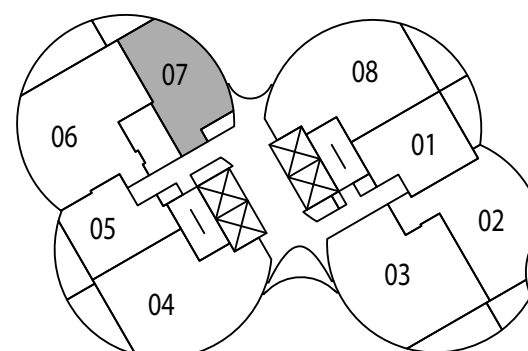

Nelson St.

LEVELS 13

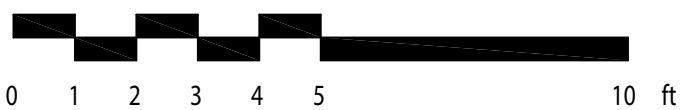
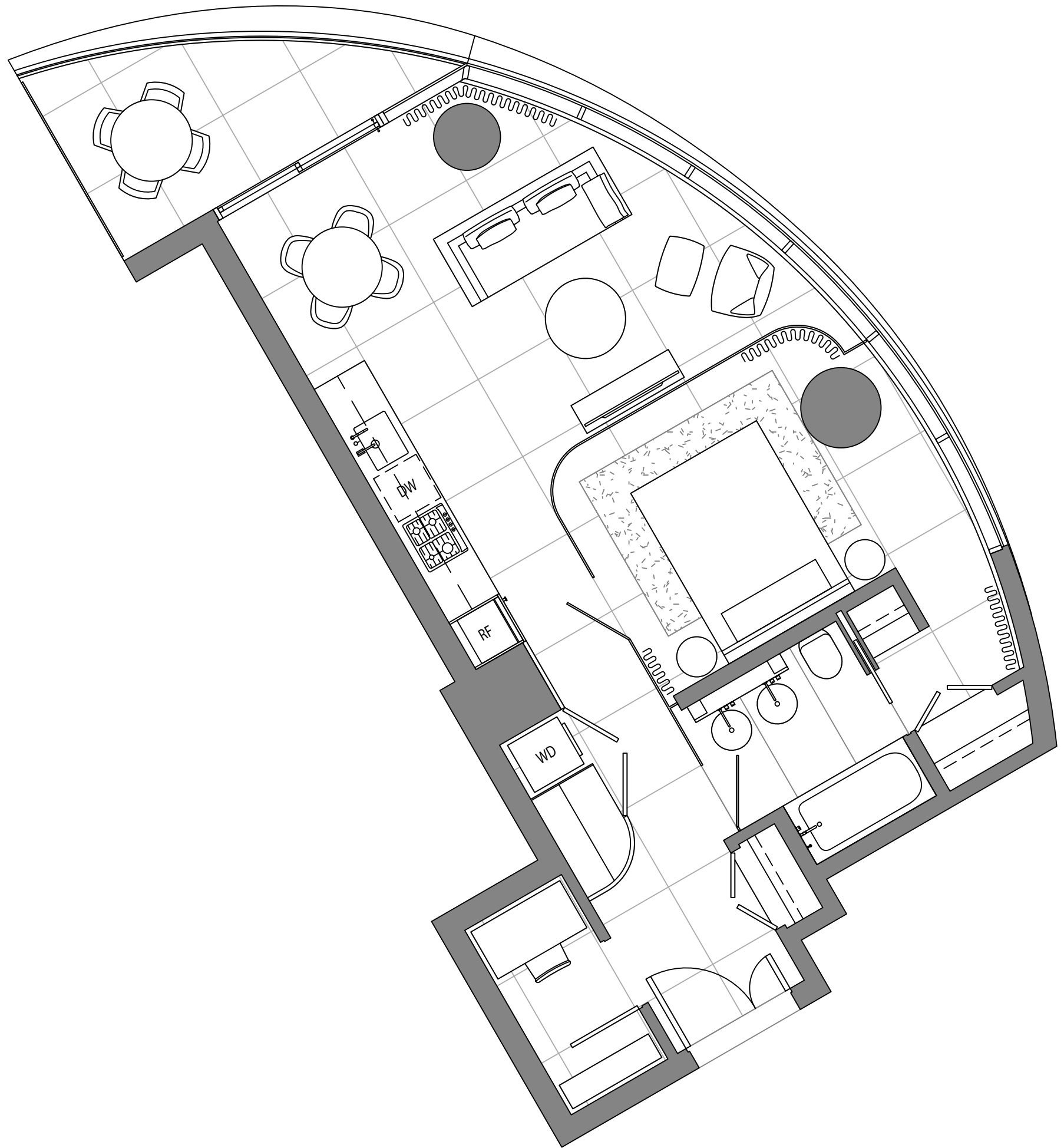

DIMENSIONS, SIZES, SPECIFICATIONS, LAYOUTS AND MATERIALS ARE APPROXIMATE ONLY AND SUBJECT TO CHANGE WITHOUT NOTICE.  
INTERIOR SQUARE FOOTAGE IS COMBINED WITH BALCONY SQUARE FOOTAGE AND INCLUDED IN TOTAL ADVERTISED SQUARE FOOTAGE OF THE HOMES.  
EXTERIOR WALLS, GLAZING, BALCONY FASCIA AND GUARDRAIL PATTERNING ARE APPROXIMATE AND VARY DEPENDING ON THE HOME.

PLEASE ASK SALES REPRESENTATIVE FOR DETAILS. E.&O.E.



# Home 607

2 Bedroom  
1056 sq.ft.

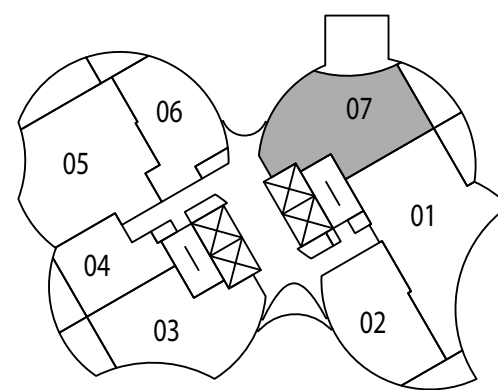
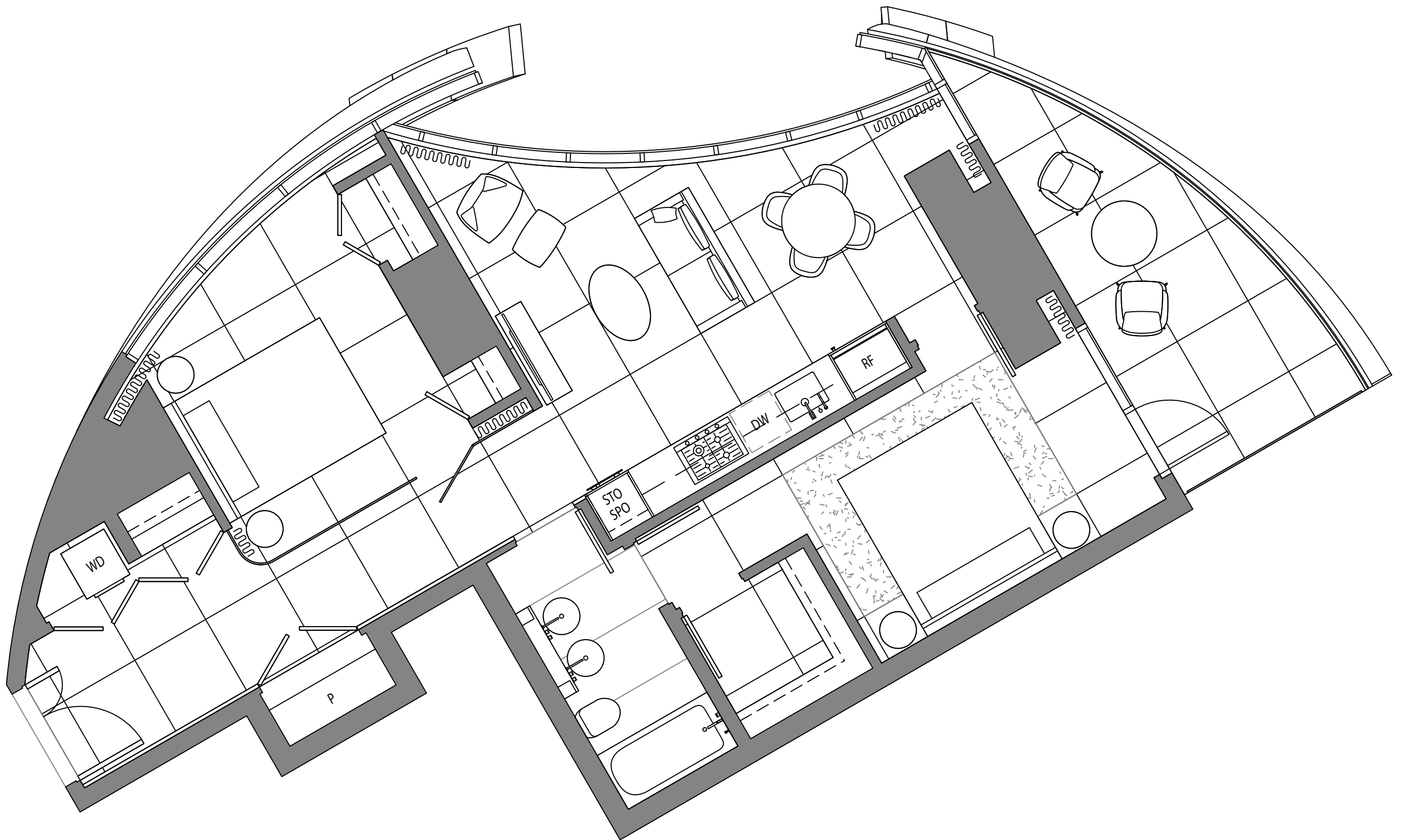

Nelson St.

LEVEL 6

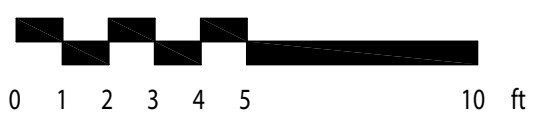

DIMENSIONS, SIZES, SPECIFICATIONS, LAYOUTS AND MATERIALS ARE APPROXIMATE ONLY AND SUBJECT TO CHANGE WITHOUT NOTICE.  
INTERIOR SQUARE FOOTAGE IS COMBINED WITH BALCONY SQUARE FOOTAGE AND INCLUDED IN TOTAL ADVERTISED SQUARE FOOTAGE OF THE HOMES.  
EXTERIOR WALLS, GLAZING, BALCONY FASCIA AND GUARDRAIL PATTERNING ARE APPROXIMATE AND VARY DEPENDING ON THE HOME.

PLEASE ASK SALES REPRESENTATIVE FOR DETAILS. E.&O.E.



# Home 701

2 Bedroom  
1377 sq.ft.

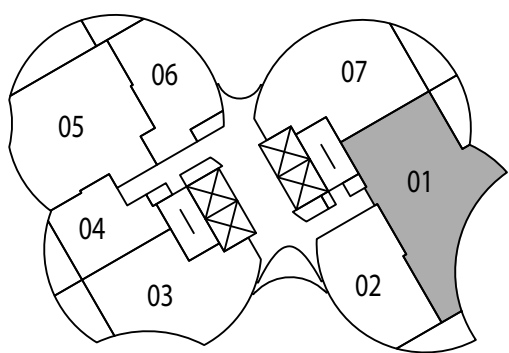
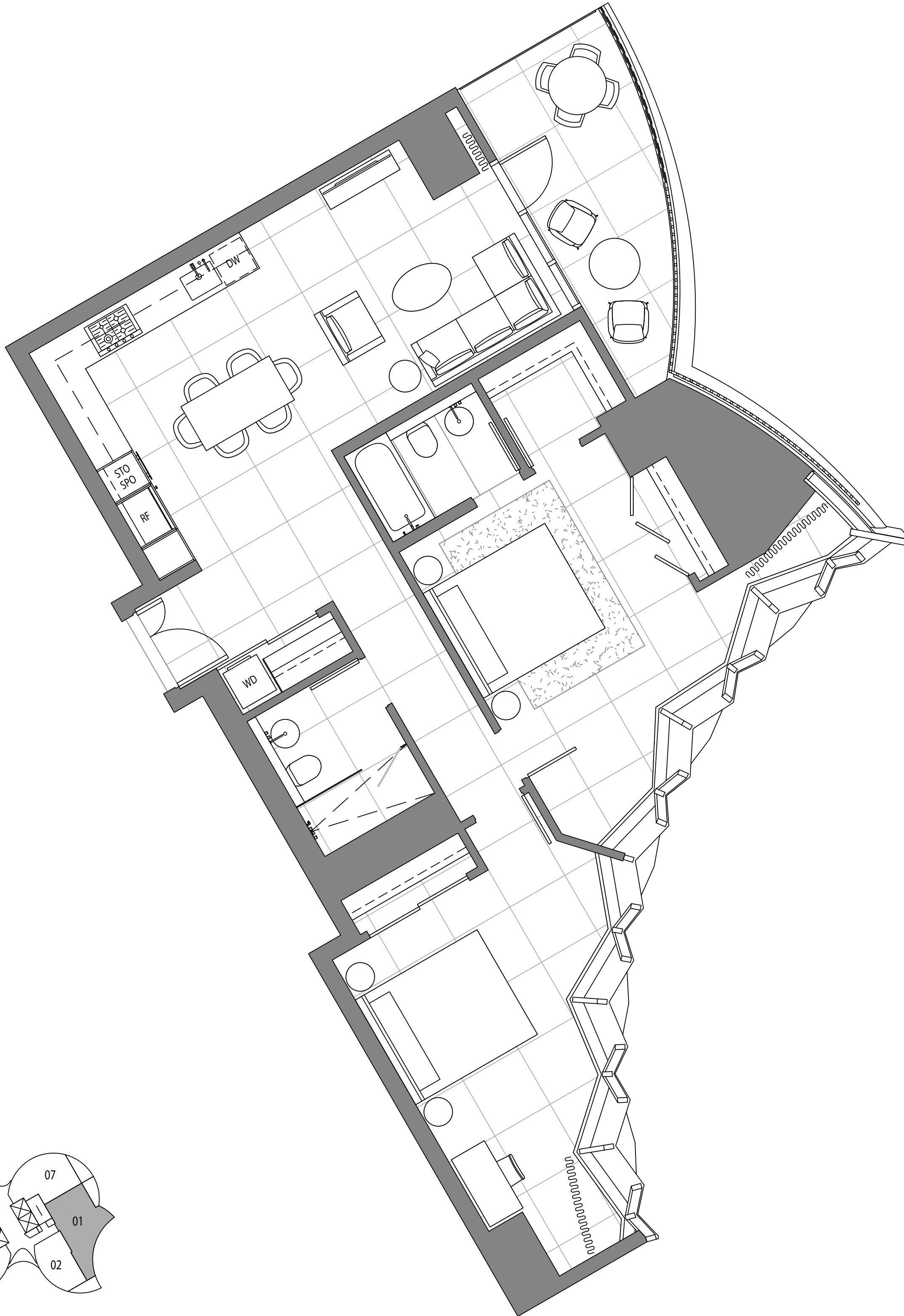

Nelson St.

LEVEL 7

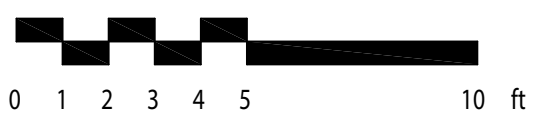

DIMENSIONS, SIZES, SPECIFICATIONS, LAYOUTS AND MATERIALS ARE APPROXIMATE ONLY AND SUBJECT TO CHANGE WITHOUT NOTICE.  
INTERIOR SQUARE FOOTAGE IS COMBINED WITH BALCONY SQUARE FOOTAGE AND INCLUDED IN TOTAL ADVERTISED SQUARE FOOTAGE OF THE HOMES.  
EXTERIOR WALLS, GLAZING, BALCONY FASCIA AND GUARDRAIL PATTERNING ARE APPROXIMATE AND VARY DEPENDING ON THE HOME.

PLEASE ASK SALES REPRESENTATIVE FOR DETAILS. E.&O.E.



# Home 702

1 Bedroom

869 sq.ft.

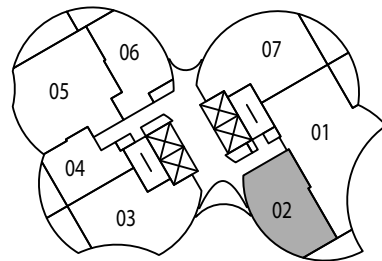
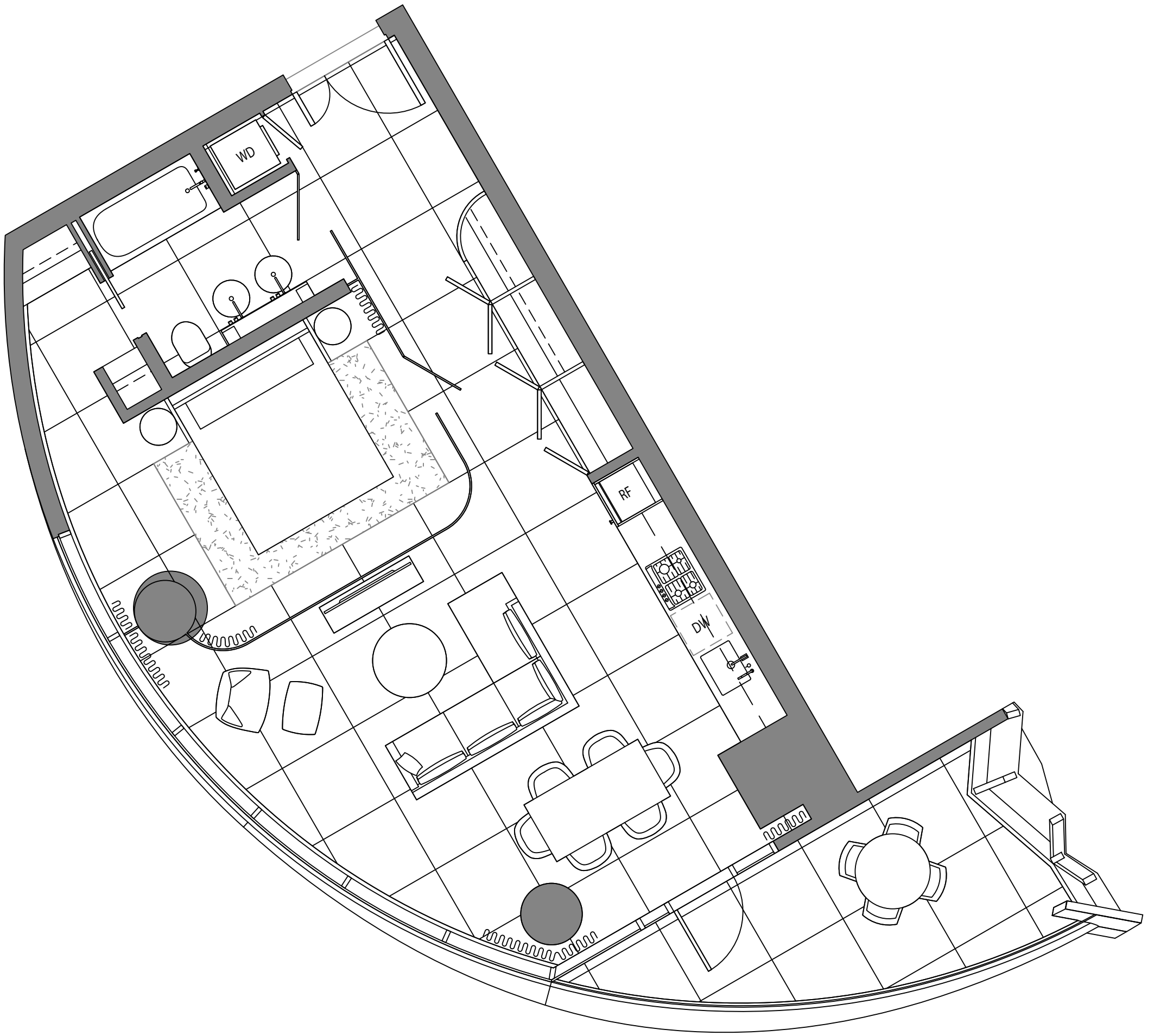

Nelson St.

LEVEL 7

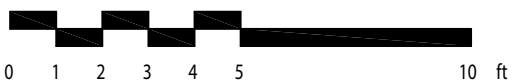
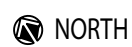

DIMENSIONS, SIZES, SPECIFICATIONS, LAYOUTS AND MATERIALS ARE APPROXIMATE ONLY AND SUBJECT TO CHANGE WITHOUT NOTICE.  
INTERIOR SQUARE FOOTAGE IS COMBINED WITH BALCONY SQUARE FOOTAGE AND INCLUDED IN TOTAL ADVERTISED SQUARE FOOTAGE OF THE HOMES.  
EXTERIOR WALLS, GLAZING, BALCONY FASCIA AND GUARDRAIL PATTERNING ARE APPROXIMATE AND VARY DEPENDING ON THE HOME.

PLEASE ASK SALES REPRESENTATIVE FOR DETAILS. E.&O.E.



# Home 703

1 Bedroom + Den  
1086 sq.ft.

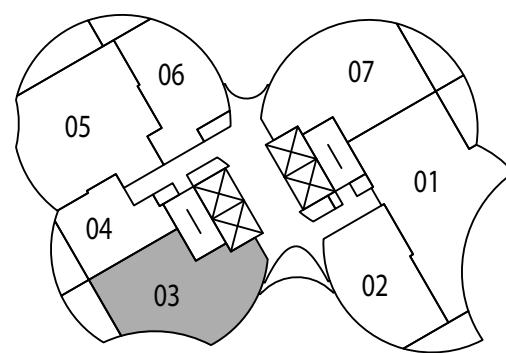
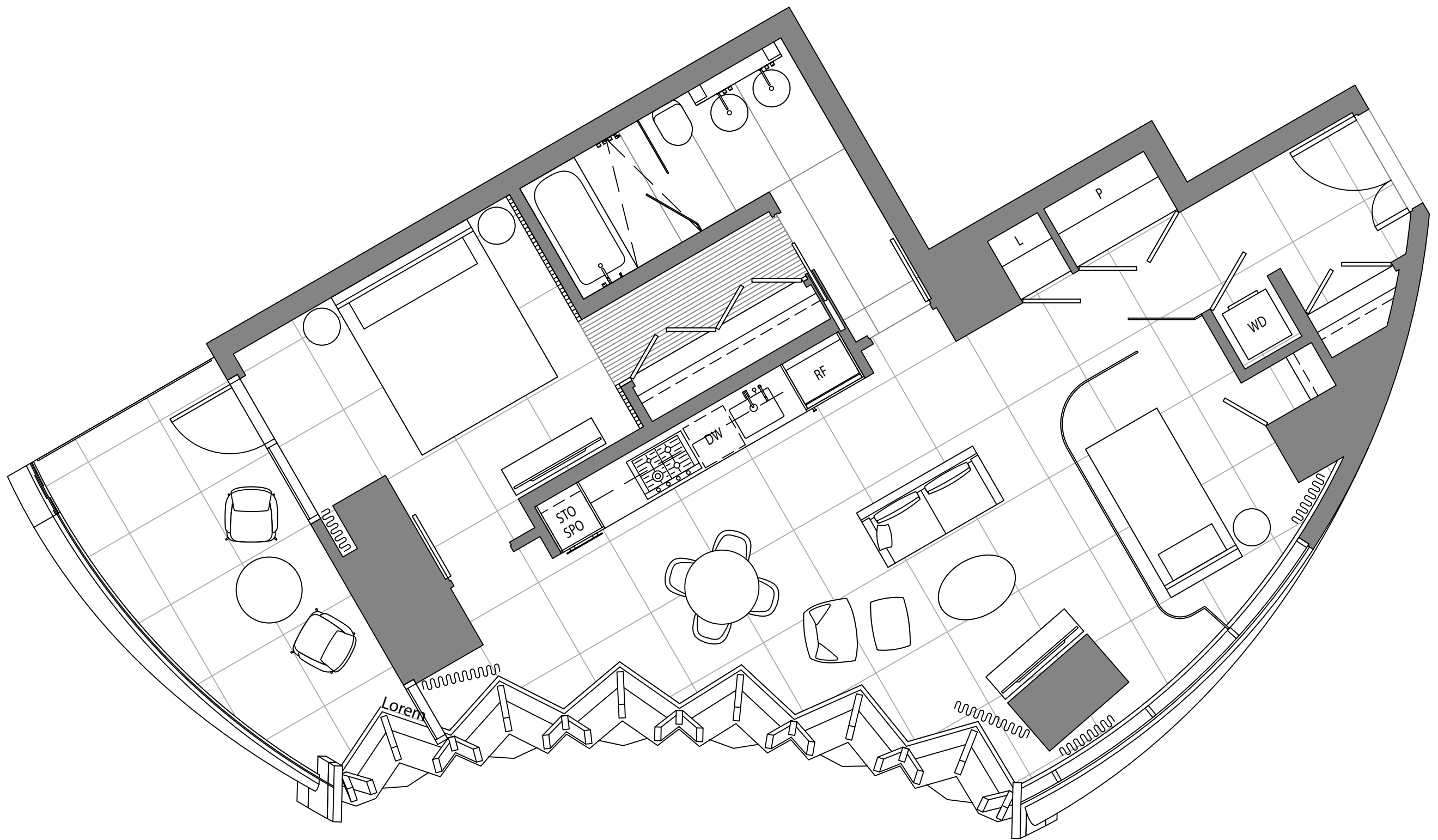

Nelson St.

LEVEL 7

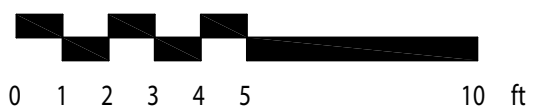

DIMENSIONS, SIZES, SPECIFICATIONS, LAYOUTS AND MATERIALS ARE APPROXIMATE ONLY AND SUBJECT TO CHANGE WITHOUT NOTICE.  
INTERIOR SQUARE FOOTAGE IS COMBINED WITH BALCONY SQUARE FOOTAGE AND INCLUDED IN TOTAL ADVERTISED SQUARE FOOTAGE OF THE HOMES.  
EXTERIOR WALLS, GLAZING, BALCONY FASCIA AND GUARDRAIL PATTERNING ARE APPROXIMATE AND VARY DEPENDING ON THE HOME.

PLEASE ASK SALES REPRESENTATIVE FOR DETAILS. E.&O.E.



# Home 705

2 Bedroom  
1358 sq.ft.

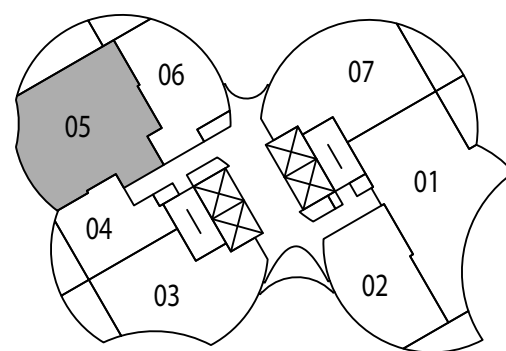
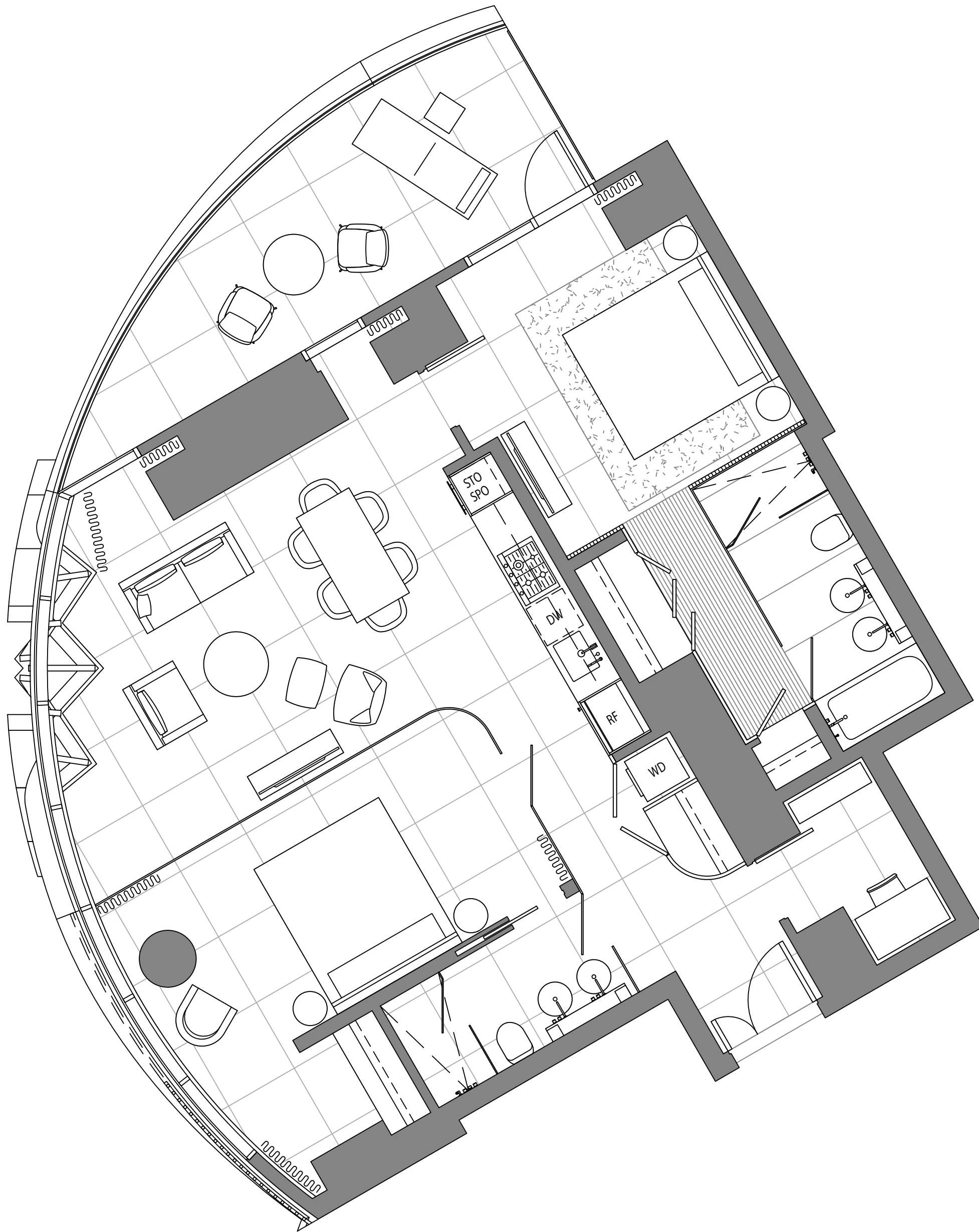

Nelson St.

LEVEL 7

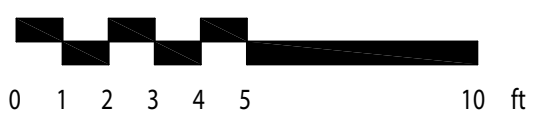

DIMENSIONS, SIZES, SPECIFICATIONS, LAYOUTS AND MATERIALS ARE APPROXIMATE ONLY AND SUBJECT TO CHANGE WITHOUT NOTICE.  
INTERIOR SQUARE FOOTAGE IS COMBINED WITH BALCONY SQUARE FOOTAGE AND INCLUDED IN TOTAL ADVERTISED SQUARE FOOTAGE OF THE HOMES.  
EXTERIOR WALLS, GLAZING, BALCONY FASCIA AND GUARDRAIL PATTERNING ARE APPROXIMATE AND VARY DEPENDING ON THE HOME.

PLEASE ASK SALES REPRESENTATIVE FOR DETAILS. E.&O.E.



# Home 707

2 Bedroom  
1130 sq.ft.

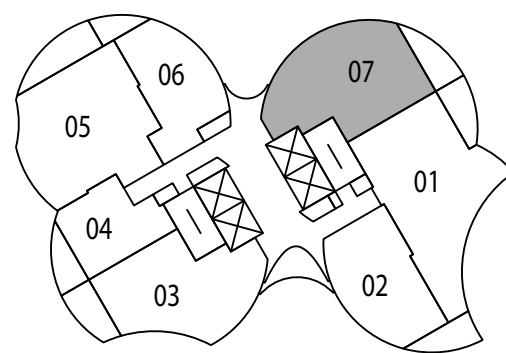
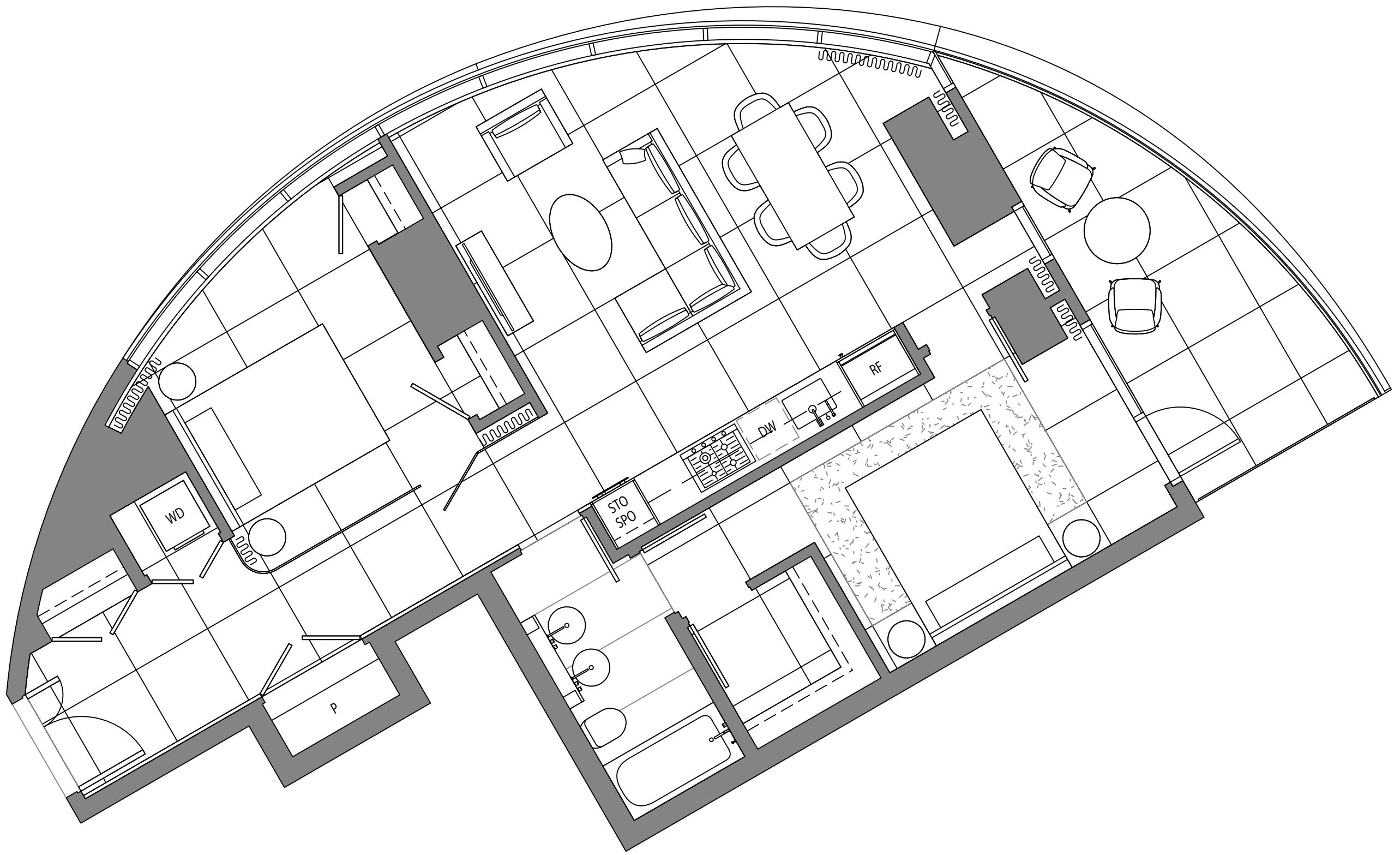

Nelson St.

LEVEL 7

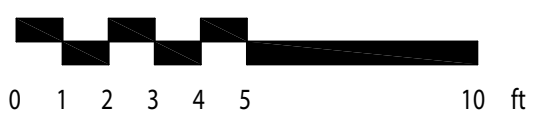

DIMENSIONS, SIZES, SPECIFICATIONS, LAYOUTS AND MATERIALS ARE APPROXIMATE ONLY AND SUBJECT TO CHANGE WITHOUT NOTICE.  
INTERIOR SQUARE FOOTAGE IS COMBINED WITH BALCONY SQUARE FOOTAGE AND INCLUDED IN TOTAL ADVERTISED SQUARE FOOTAGE OF THE HOMES.  
EXTERIOR WALLS, GLAZING, BALCONY FASCIA AND GUARDRAIL PATTERNING ARE APPROXIMATE AND VARY DEPENDING ON THE HOME.

PLEASE ASK SALES REPRESENTATIVE FOR DETAILS. E.&O.E.



# Home 801

2 Bedroom  
1437 sq.ft.

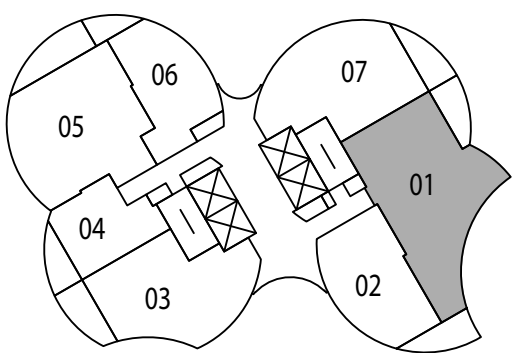
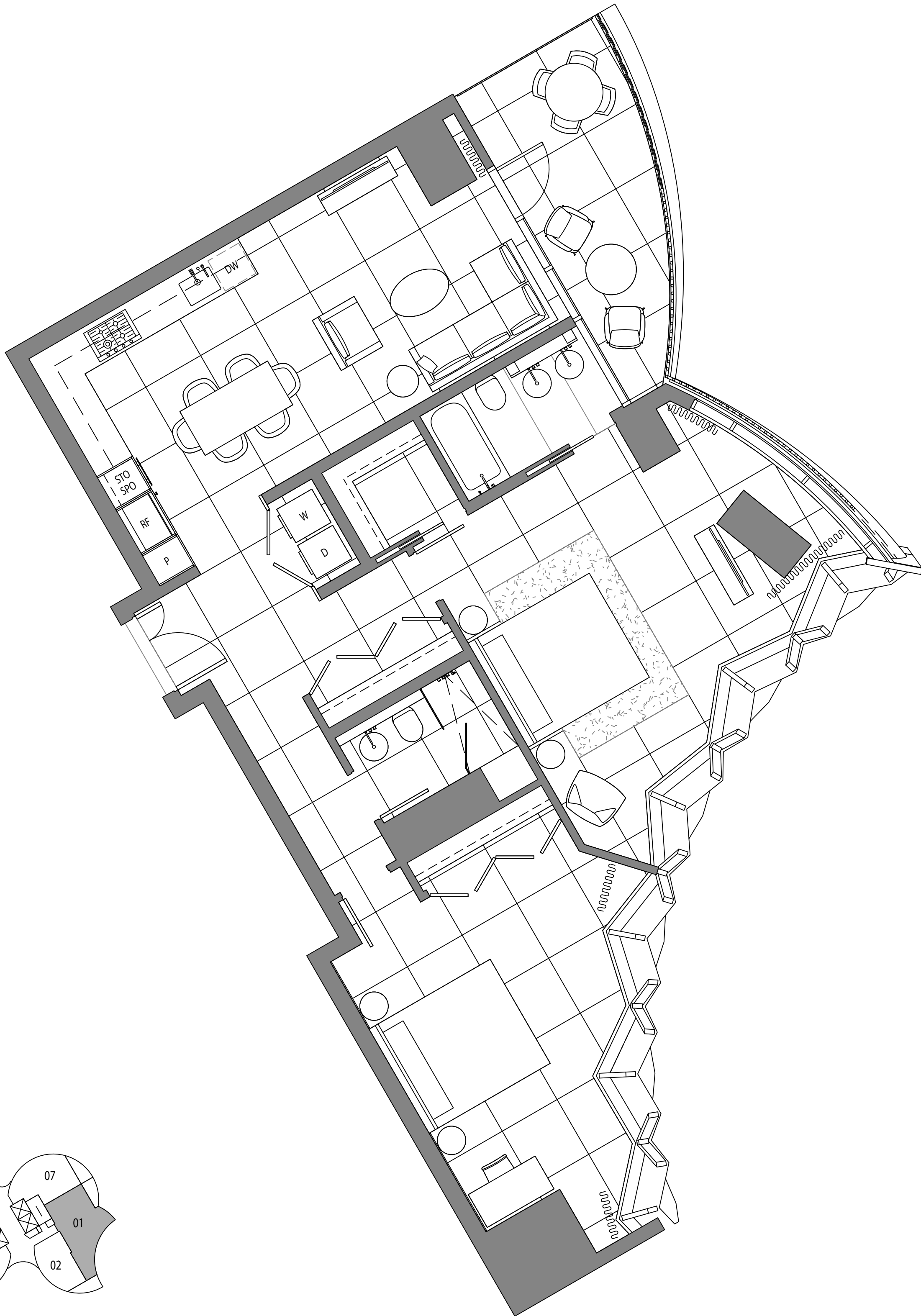

Nelson St.

LEVEL 8

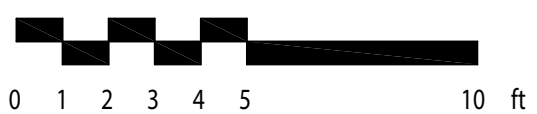

DIMENSIONS, SIZES, SPECIFICATIONS, LAYOUTS AND MATERIALS ARE APPROXIMATE ONLY AND SUBJECT TO CHANGE WITHOUT NOTICE.  
INTERIOR SQUARE FOOTAGE IS COMBINED WITH BALCONY SQUARE FOOTAGE AND INCLUDED IN TOTAL ADVERTISED SQUARE FOOTAGE OF THE HOMES.  
EXTERIOR WALLS, GLAZING, BALCONY FASCIA AND GUARDRAIL PATTERNING ARE APPROXIMATE AND VARY DEPENDING ON THE HOME.

PLEASE ASK SALES REPRESENTATIVE FOR DETAILS. E.&O.E.





# Home 802

1 Bedroom

881 sq.ft.

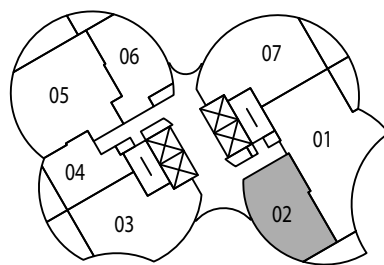
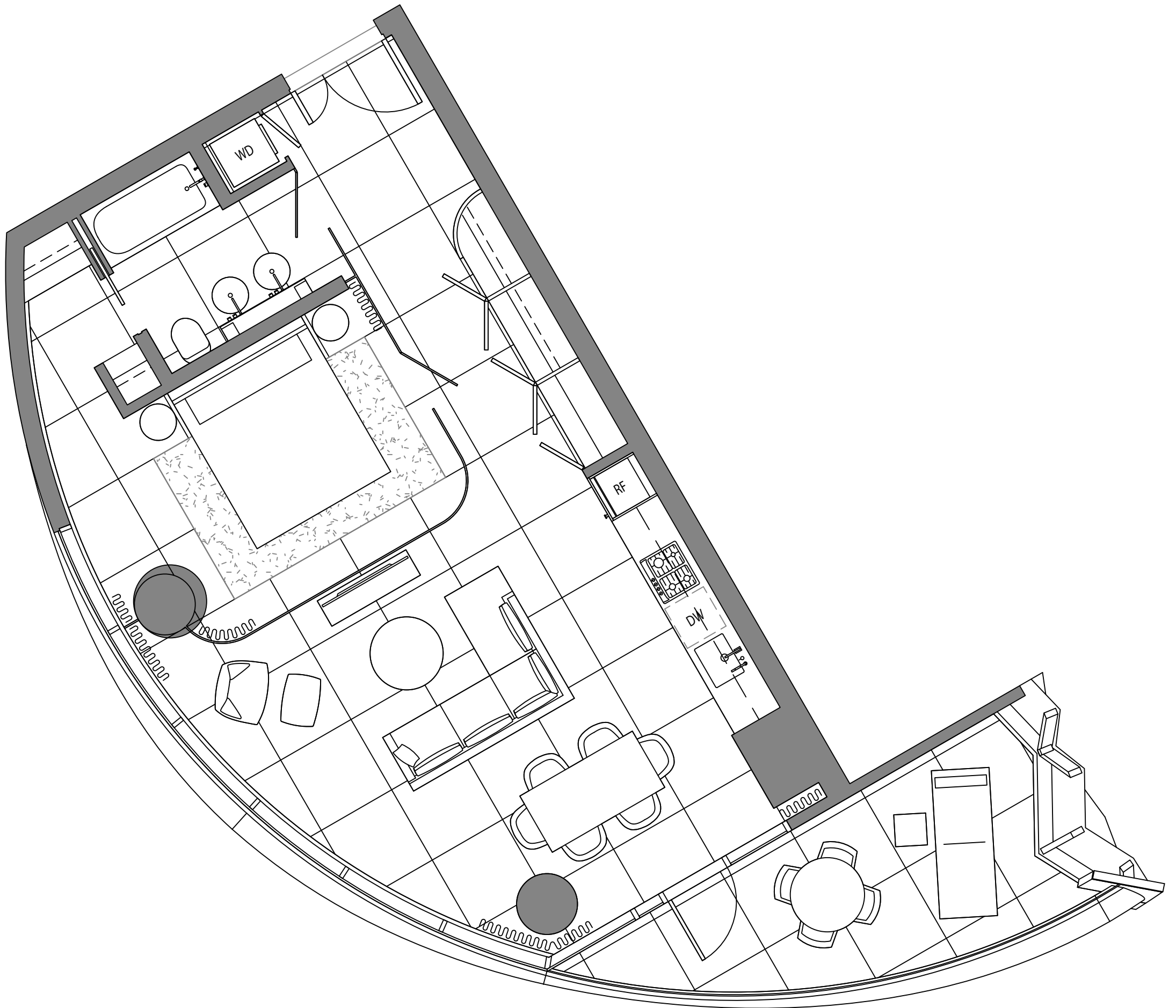

Nelson St.

LEVEL 8

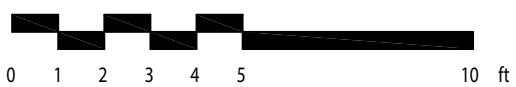
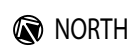

DIMENSIONS, SIZES, SPECIFICATIONS, LAYOUTS AND MATERIALS ARE APPROXIMATE ONLY AND SUBJECT TO CHANGE WITHOUT NOTICE.  
INTERIOR SQUARE FOOTAGE IS COMBINED WITH BALCONY SQUARE FOOTAGE AND INCLUDED IN TOTAL ADVERTISED SQUARE FOOTAGE OF THE HOMES.  
EXTERIOR WALLS, GLAZING, BALCONY FASCIA AND GUARDRAIL PATTERNING ARE APPROXIMATE AND VARY DEPENDING ON THE HOME.

PLEASE ASK SALES REPRESENTATIVE FOR DETAILS. E.&O.E.



# Home 803

1 Bedroom + Den  
1126 sq.ft.

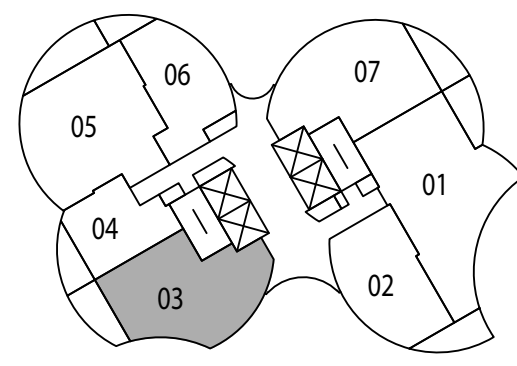
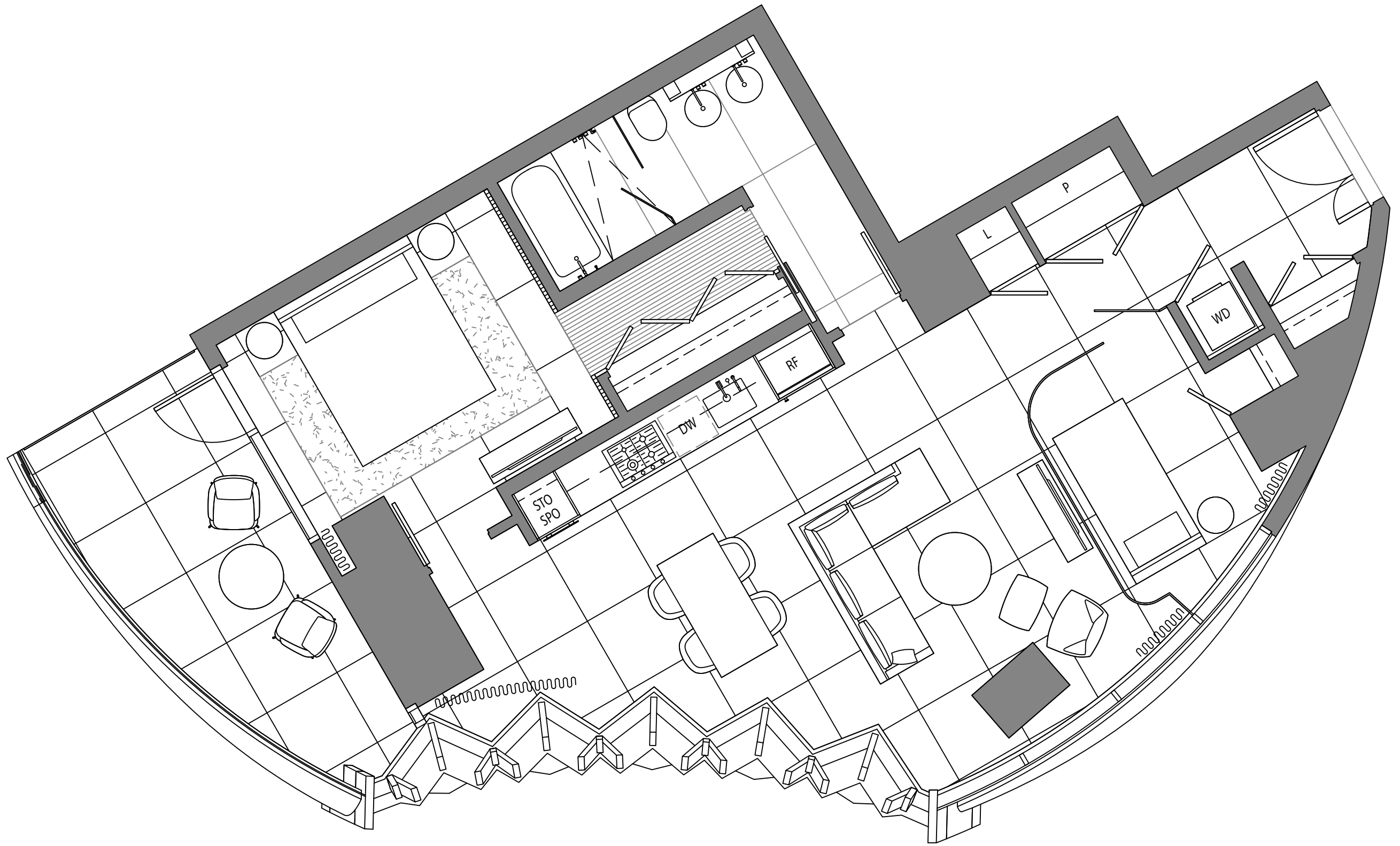

Nelson St.

LEVEL 8

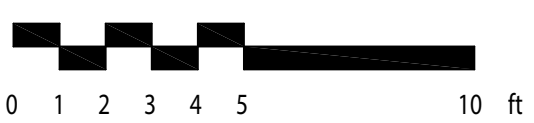

DIMENSIONS, SIZES, SPECIFICATIONS, LAYOUTS AND MATERIALS ARE APPROXIMATE ONLY AND SUBJECT TO CHANGE WITHOUT NOTICE.  
INTERIOR SQUARE FOOTAGE IS COMBINED WITH BALCONY SQUARE FOOTAGE AND INCLUDED IN TOTAL ADVERTISED SQUARE FOOTAGE OF THE HOMES.  
EXTERIOR WALLS, GLAZING, BALCONY FASCIA AND GUARDRAIL PATTERNING ARE APPROXIMATE AND VARY DEPENDING ON THE HOME.  
PLEASE ASK SALES REPRESENTATIVE FOR DETAILS. E.&O.E.



# Home 805

2 Bedroom  
1366 sq.ft.

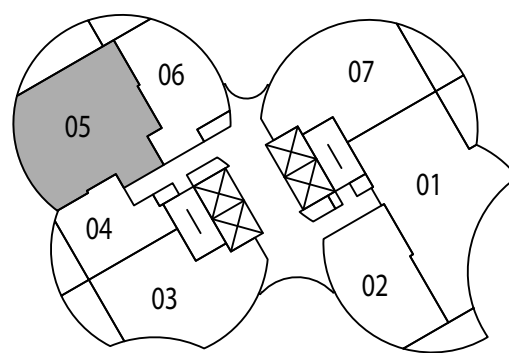
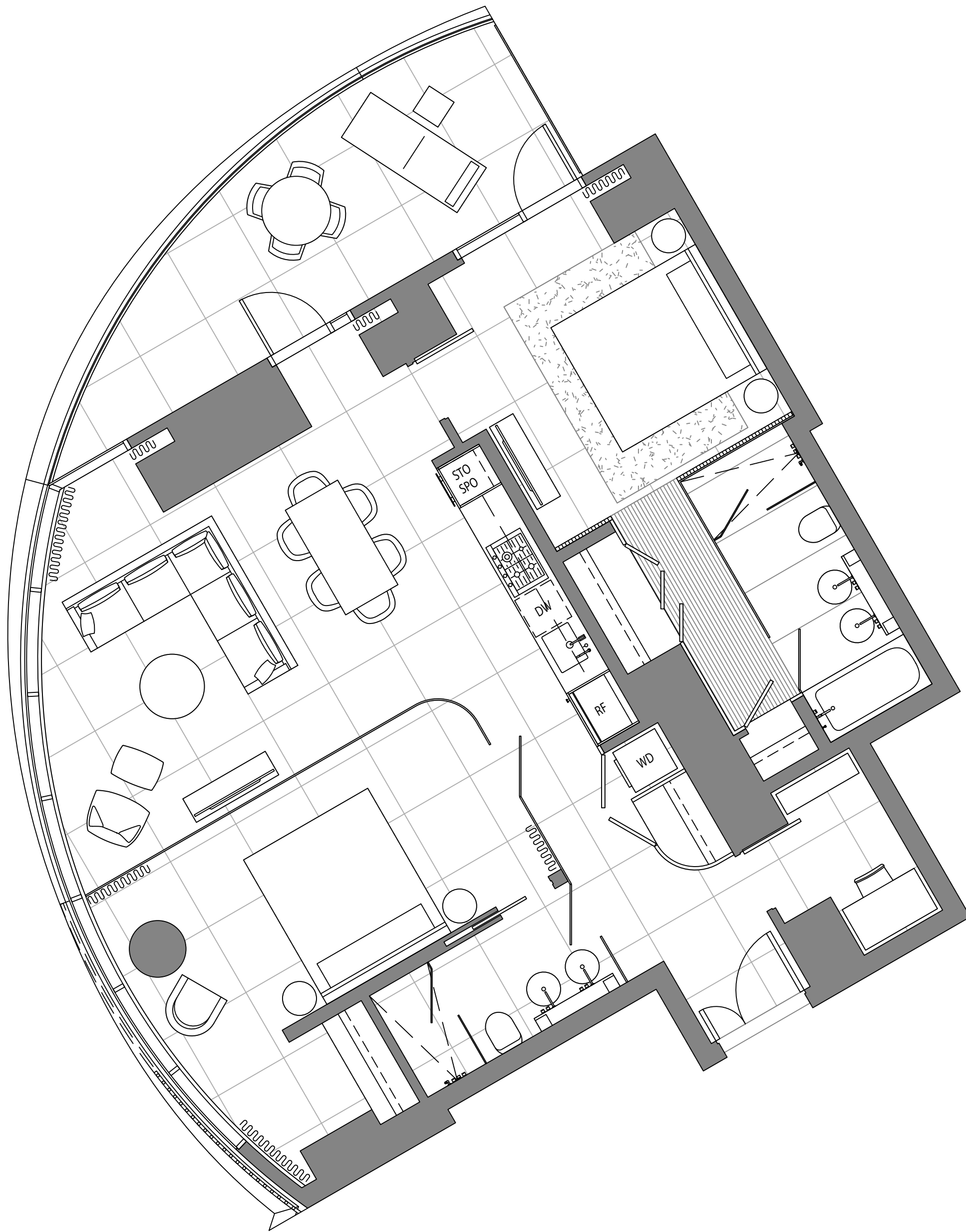

Nelson St.

LEVEL 8

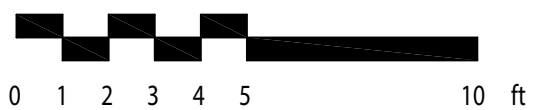

DIMENSIONS, SIZES, SPECIFICATIONS, LAYOUTS AND MATERIALS ARE APPROXIMATE ONLY AND SUBJECT TO CHANGE WITHOUT NOTICE.  
INTERIOR SQUARE FOOTAGE IS COMBINED WITH BALCONY SQUARE FOOTAGE AND INCLUDED IN TOTAL ADVERTISED SQUARE FOOTAGE OF THE HOMES.  
EXTERIOR WALLS, GLAZING, BALCONY FASCIA AND GUARDRAIL PATTERNING ARE APPROXIMATE AND VARY DEPENDING ON THE HOME.

PLEASE ASK SALES REPRESENTATIVE FOR DETAILS. E.&O.E.



# Home 807

2 Bedroom

1130 sq.ft.

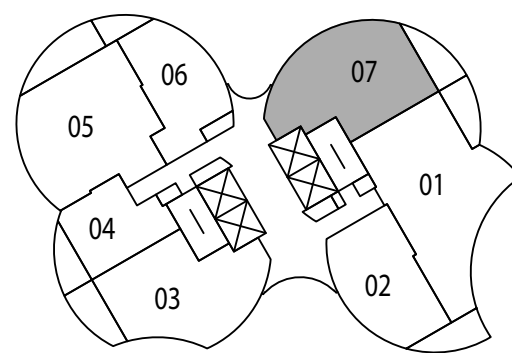
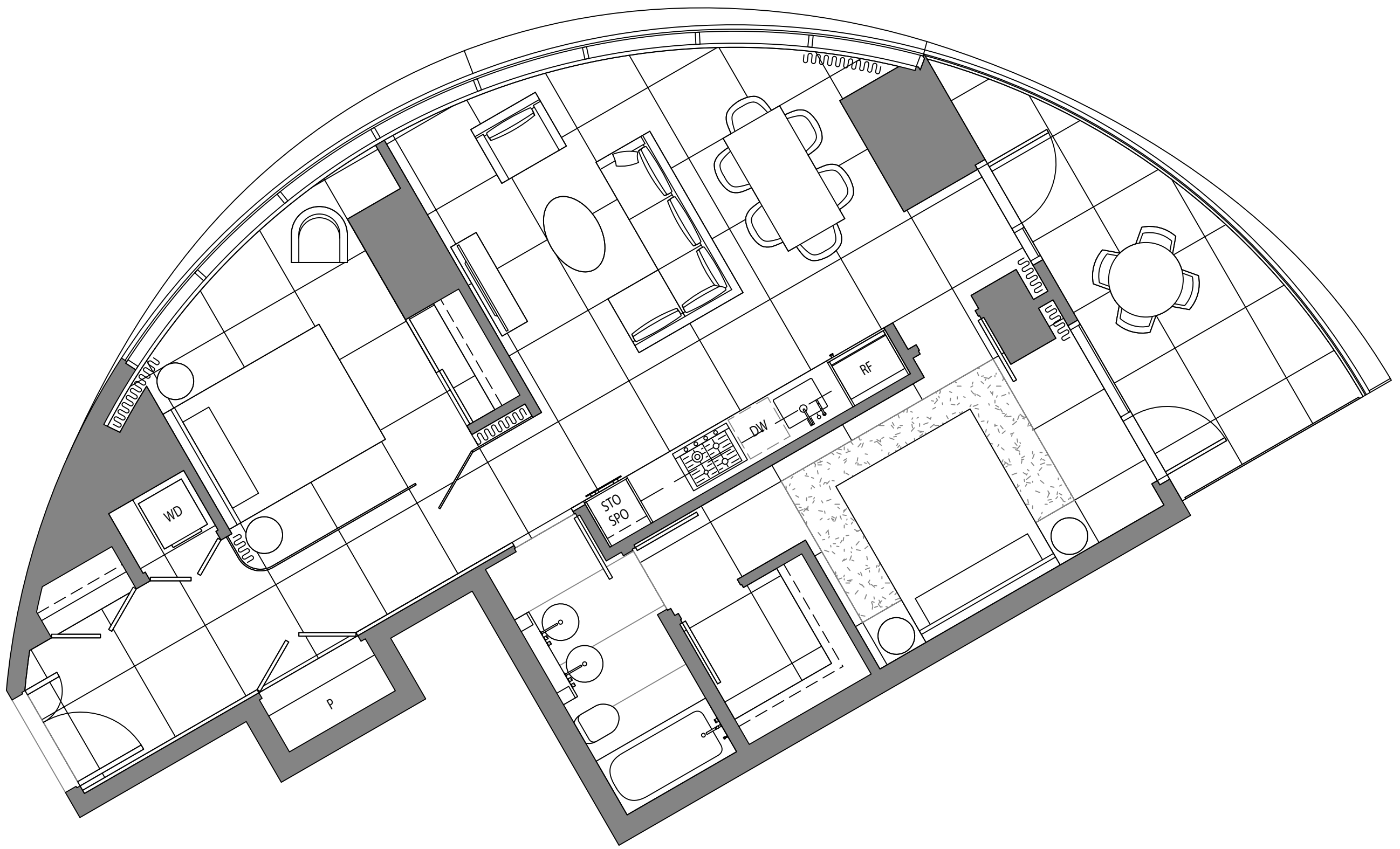

Nelson St.

LEVEL 8

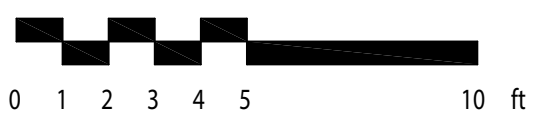

DIMENSIONS, SIZES, SPECIFICATIONS, LAYOUTS AND MATERIALS ARE APPROXIMATE ONLY AND SUBJECT TO CHANGE WITHOUT NOTICE.  
INTERIOR SQUARE FOOTAGE IS COMBINED WITH BALCONY SQUARE FOOTAGE AND INCLUDED IN TOTAL ADVERTISED SQUARE FOOTAGE OF THE HOMES.  
EXTERIOR WALLS, GLAZING, BALCONY FASCIA AND GUARDRAIL PATTERNING ARE APPROXIMATE AND VARY DEPENDING ON THE HOME.

PLEASE ASK SALES REPRESENTATIVE FOR DETAILS. E.&O.E.



# Home 901

2 Bedroom  
1514 sq.ft.

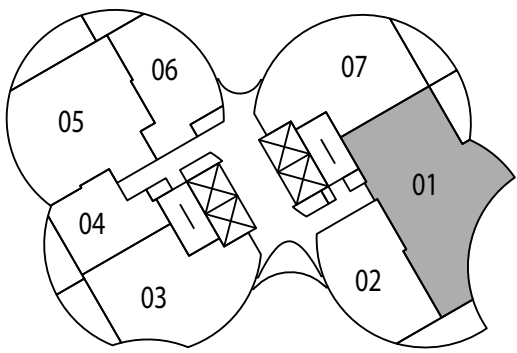
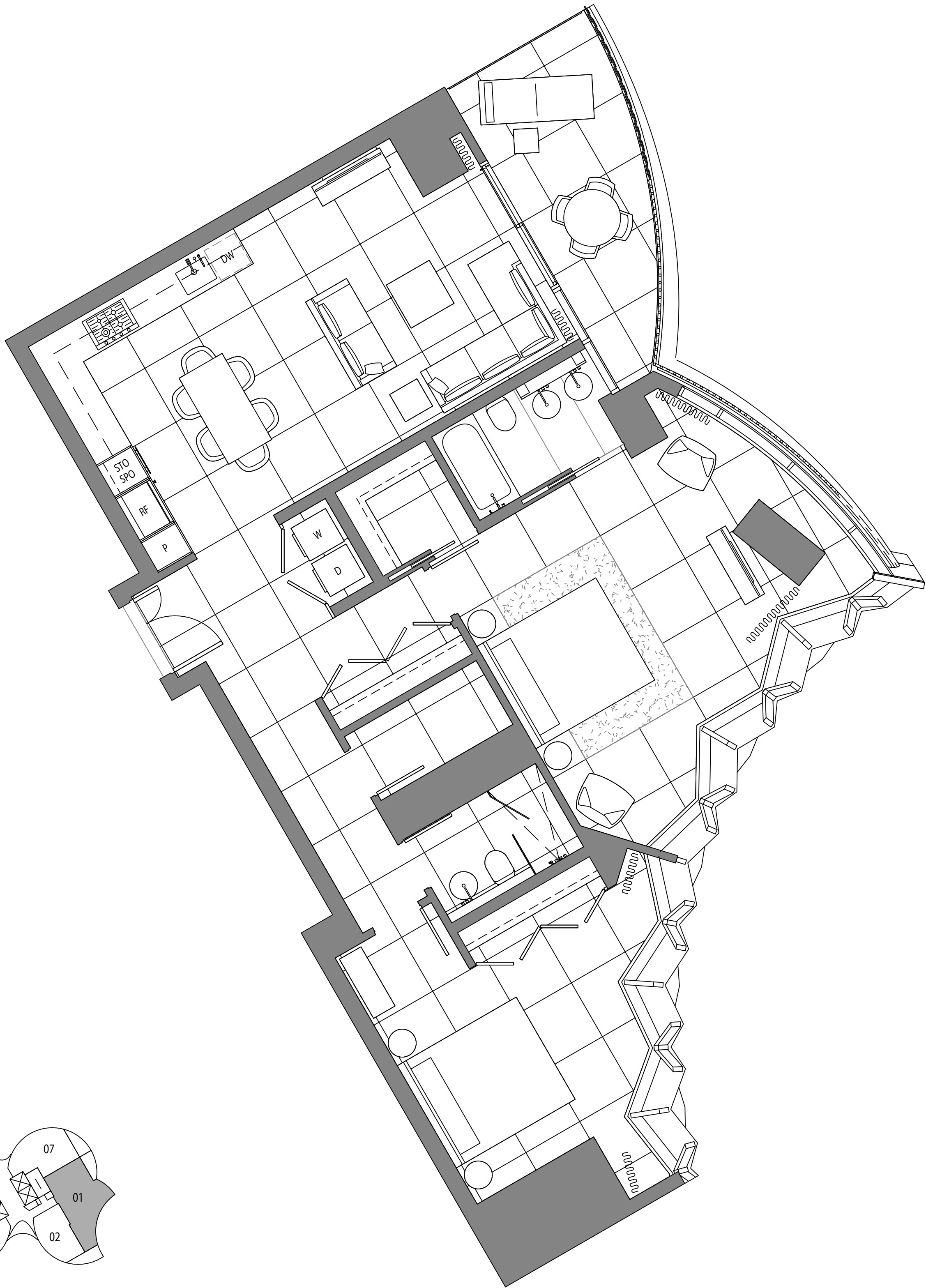

Nelson St.

LEVEL 9

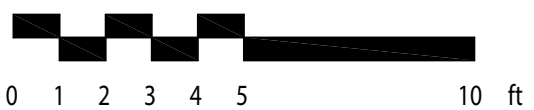
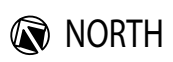

DIMENSIONS, SIZES, SPECIFICATIONS, LAYOUTS AND MATERIALS ARE APPROXIMATE ONLY AND SUBJECT TO CHANGE WITHOUT NOTICE.  
INTERIOR SQUARE FOOTAGE IS COMBINED WITH BALCONY SQUARE FOOTAGE AND INCLUDED IN TOTAL ADVERTISED SQUARE FOOTAGE OF THE HOMES.  
EXTERIOR WALLS, GLAZING, BALCONY FASCIA AND GUARDRAIL PATTERNING ARE APPROXIMATE AND VARY DEPENDING ON THE HOME.

PLEASE ASK SALES REPRESENTATIVE FOR DETAILS. E.&O.E.



# Home 902

1 Bedroom

899 sq.ft.

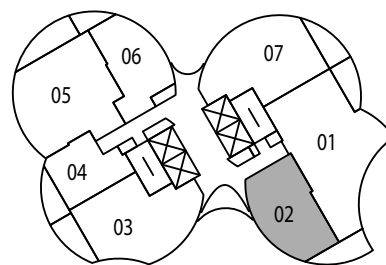
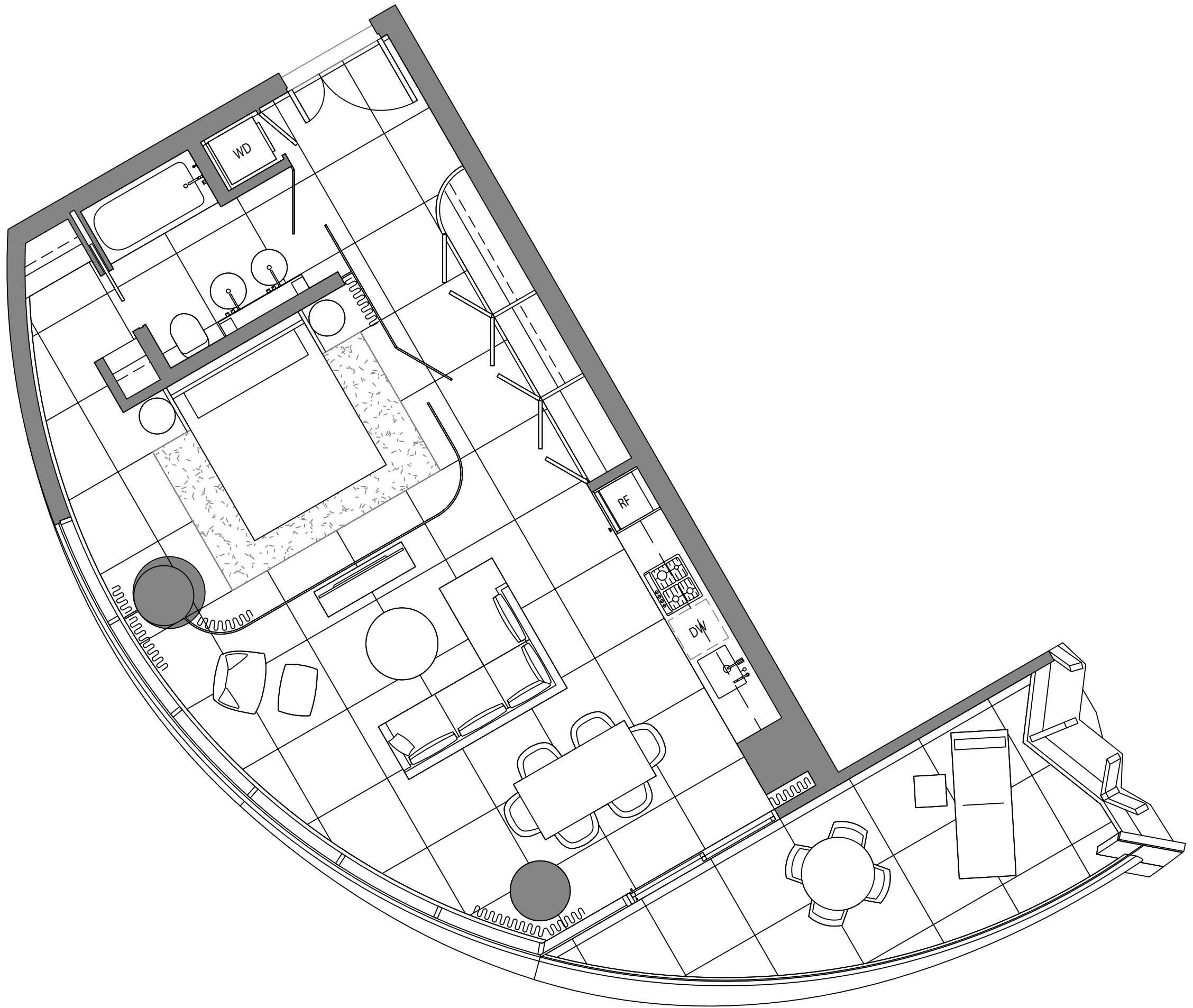

Nelson St.

LEVEL 9

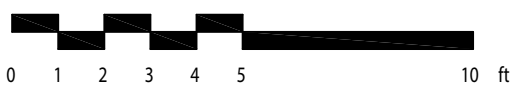
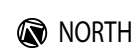

DIMENSIONS, SIZES, SPECIFICATIONS, LAYOUTS AND MATERIALS ARE APPROXIMATE ONLY AND SUBJECT TO CHANGE WITHOUT NOTICE.  
INTERIOR SQUARE FOOTAGE IS COMBINED WITH BALCONY SQUARE FOOTAGE AND INCLUDED IN TOTAL ADVERTISED SQUARE FOOTAGE OF THE HOMES.

EXTERIOR WALLS, GLAZING, BALCONY FASCIA AND GUARDRAIL PATTERNING ARE APPROXIMATE AND VARY DEPENDING ON THE HOME.

PLEASE ASK SALES REPRESENTATIVE FOR DETAILS. E.&O.E.



# Home 903

1 Bedroom + Den  
1772 sq.ft.

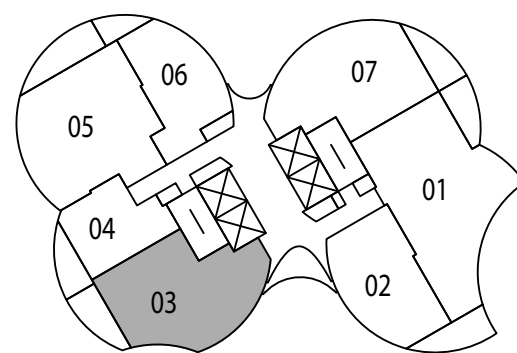
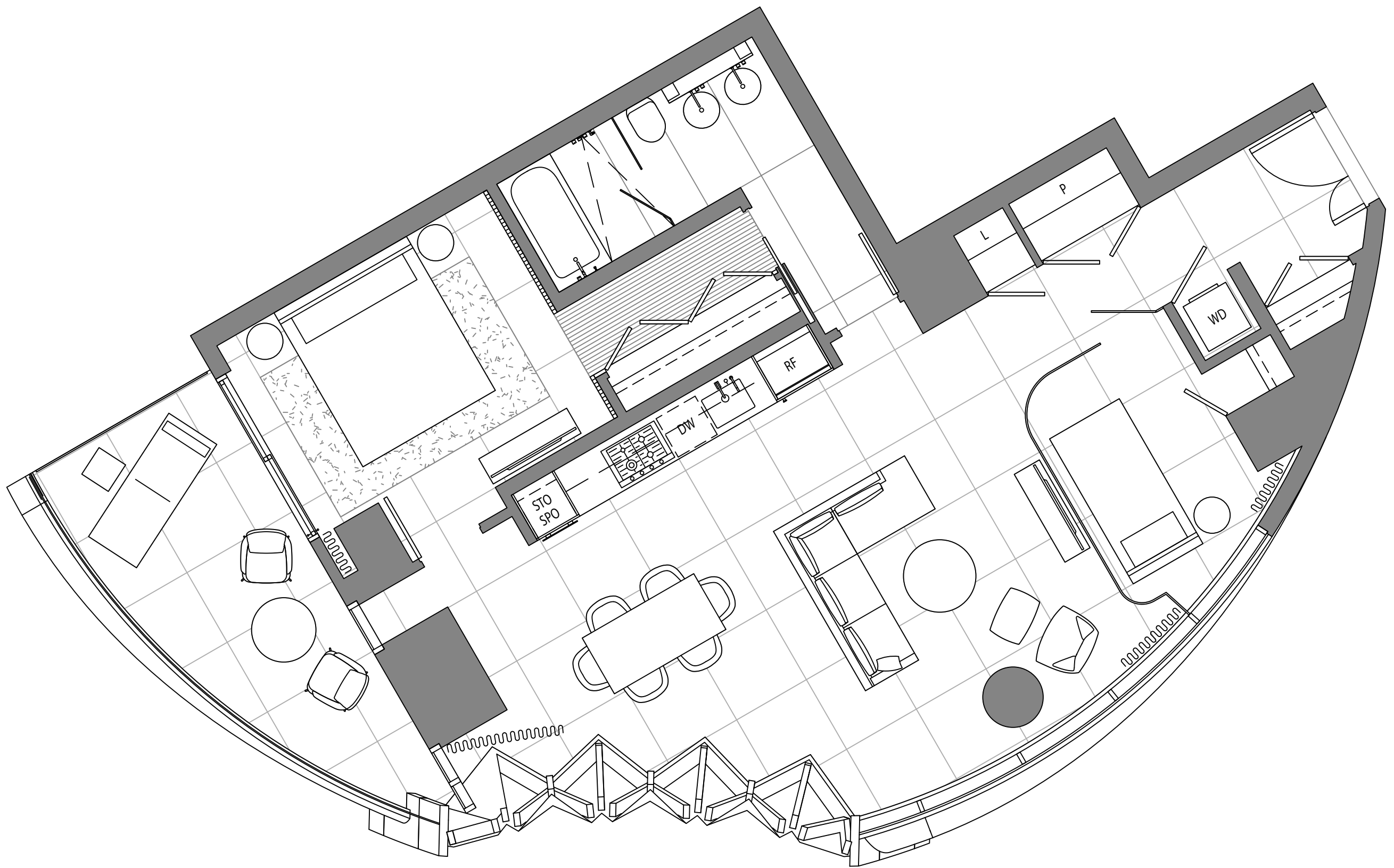

Nelson St.

LEVEL 9

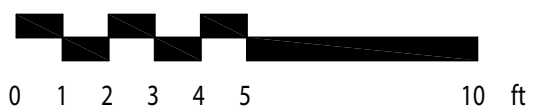

DIMENSIONS, SIZES, SPECIFICATIONS, LAYOUTS AND MATERIALS ARE APPROXIMATE ONLY AND SUBJECT TO CHANGE WITHOUT NOTICE.  
INTERIOR SQUARE FOOTAGE IS COMBINED WITH BALCONY SQUARE FOOTAGE AND INCLUDED IN TOTAL ADVERTISED SQUARE FOOTAGE OF THE HOMES.  
EXTERIOR WALLS, GLAZING, BALCONY FASCIA AND GUARDRAIL PATTERNING ARE APPROXIMATE AND VARY DEPENDING ON THE HOME.

PLEASE ASK SALES REPRESENTATIVE FOR DETAILS. E.&O.E.



# Home 905

2 Bedroom  
1366 sq.ft.

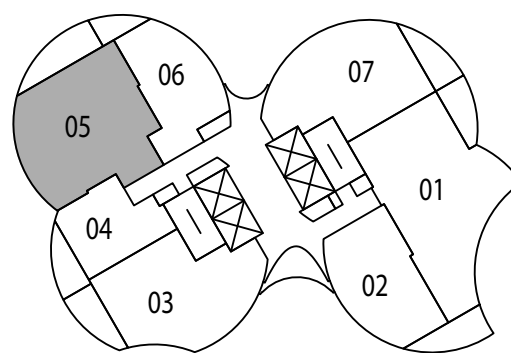
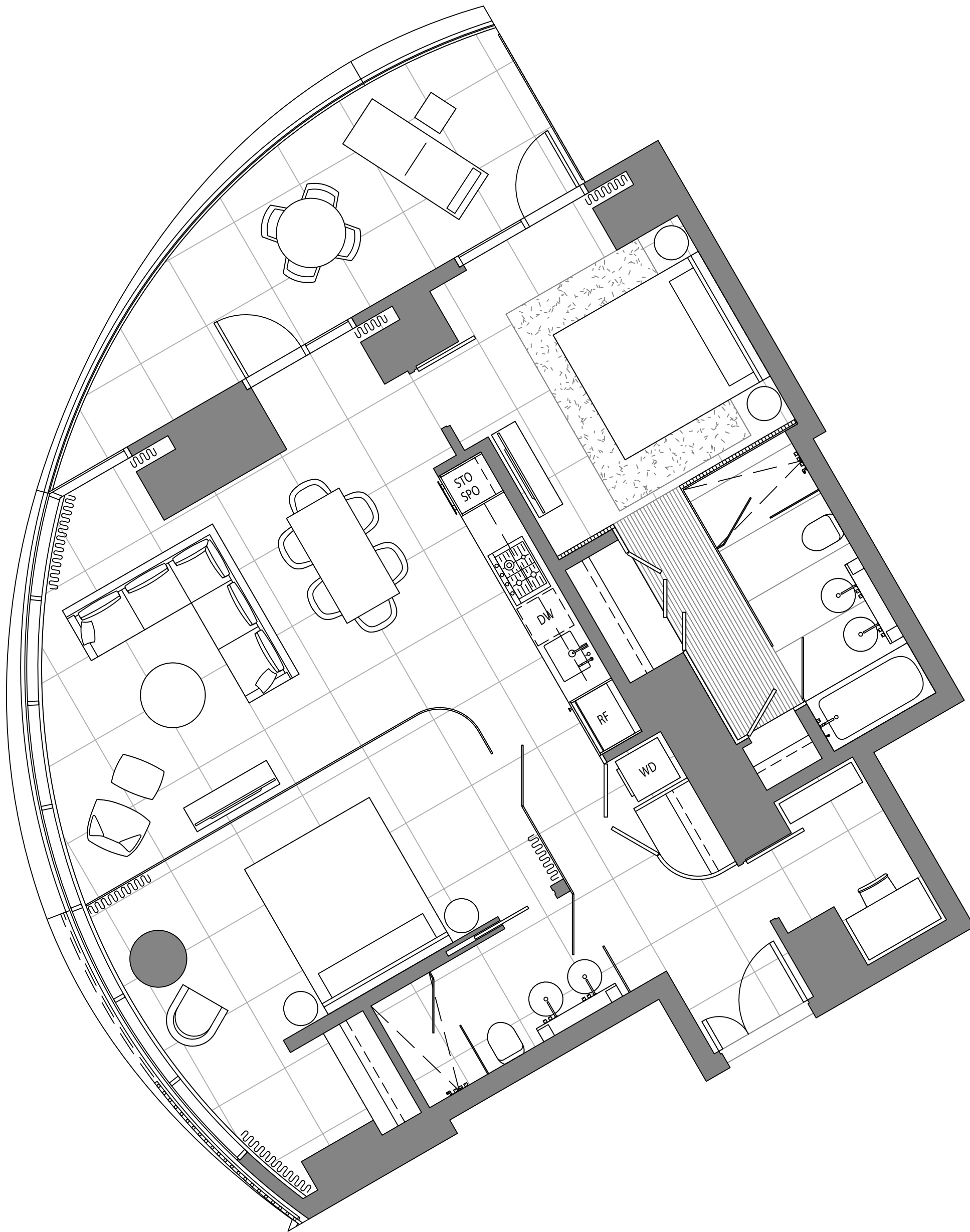

Nelson St.

LEVEL 9

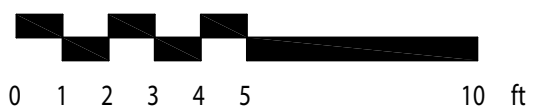

DIMENSIONS, SIZES, SPECIFICATIONS, LAYOUTS AND MATERIALS ARE APPROXIMATE ONLY AND SUBJECT TO CHANGE WITHOUT NOTICE.  
INTERIOR SQUARE FOOTAGE IS COMBINED WITH BALCONY SQUARE FOOTAGE AND INCLUDED IN TOTAL ADVERTISED SQUARE FOOTAGE OF THE HOMES.  
EXTERIOR WALLS, GLAZING, BALCONY FASCIA AND GUARDRAIL PATTERNING ARE APPROXIMATE AND VARY DEPENDING ON THE HOME.

PLEASE ASK SALES REPRESENTATIVE FOR DETAILS. E.&O.E.





# Home 907

2 Bedroom  
1130 sq.ft.

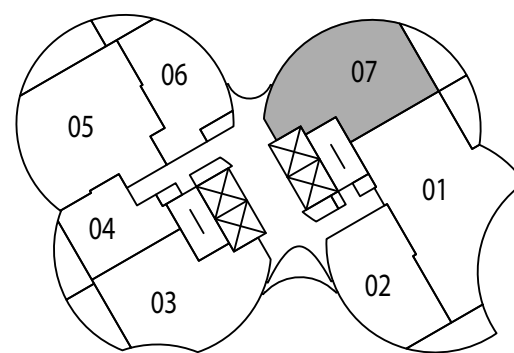
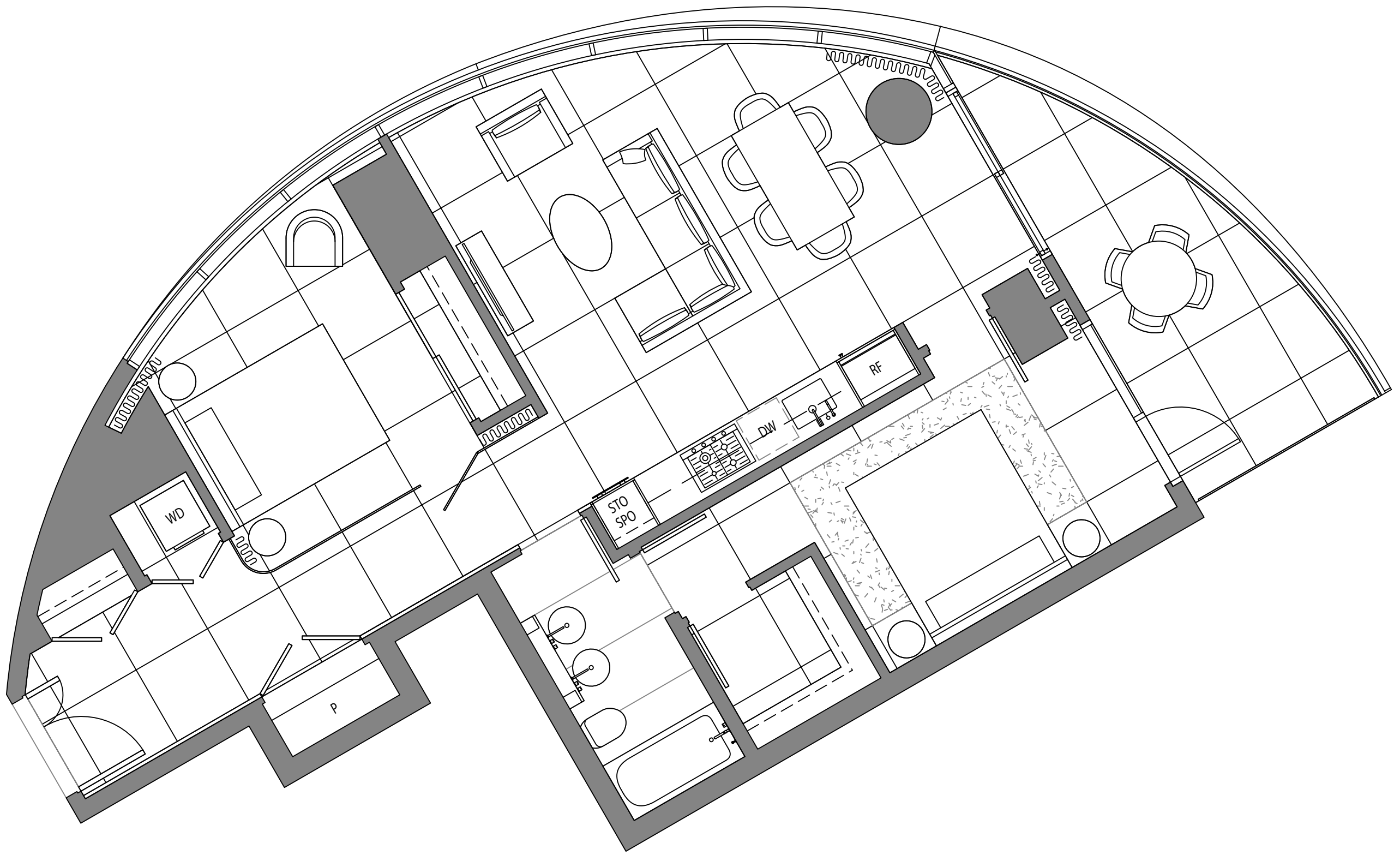

Nelson St.

LEVEL 9

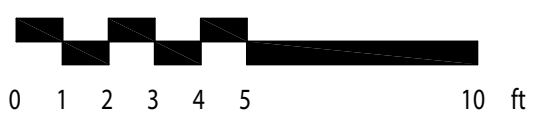
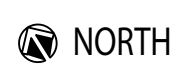

DIMENSIONS, SIZES, SPECIFICATIONS, LAYOUTS AND MATERIALS ARE APPROXIMATE ONLY AND SUBJECT TO CHANGE WITHOUT NOTICE.  
INTERIOR SQUARE FOOTAGE IS COMBINED WITH BALCONY SQUARE FOOTAGE AND INCLUDED IN TOTAL ADVERTISED SQUARE FOOTAGE OF THE HOMES.  
EXTERIOR WALLS, GLAZING, BALCONY FASCIA AND GUARDRAIL PATTERNING ARE APPROXIMATE AND VARY DEPENDING ON THE HOME.

PLEASE ASK SALES REPRESENTATIVE FOR DETAILS. E.&O.E.



# Home 1001

2 Bedroom  
1663 sq.ft.

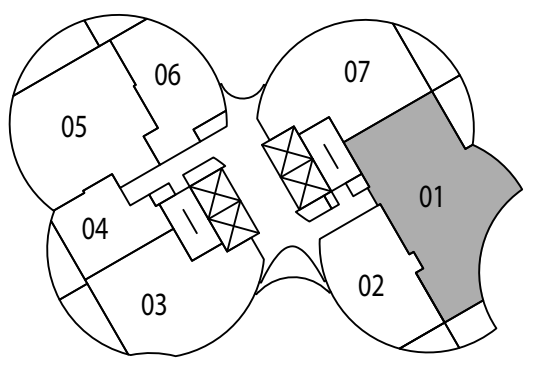
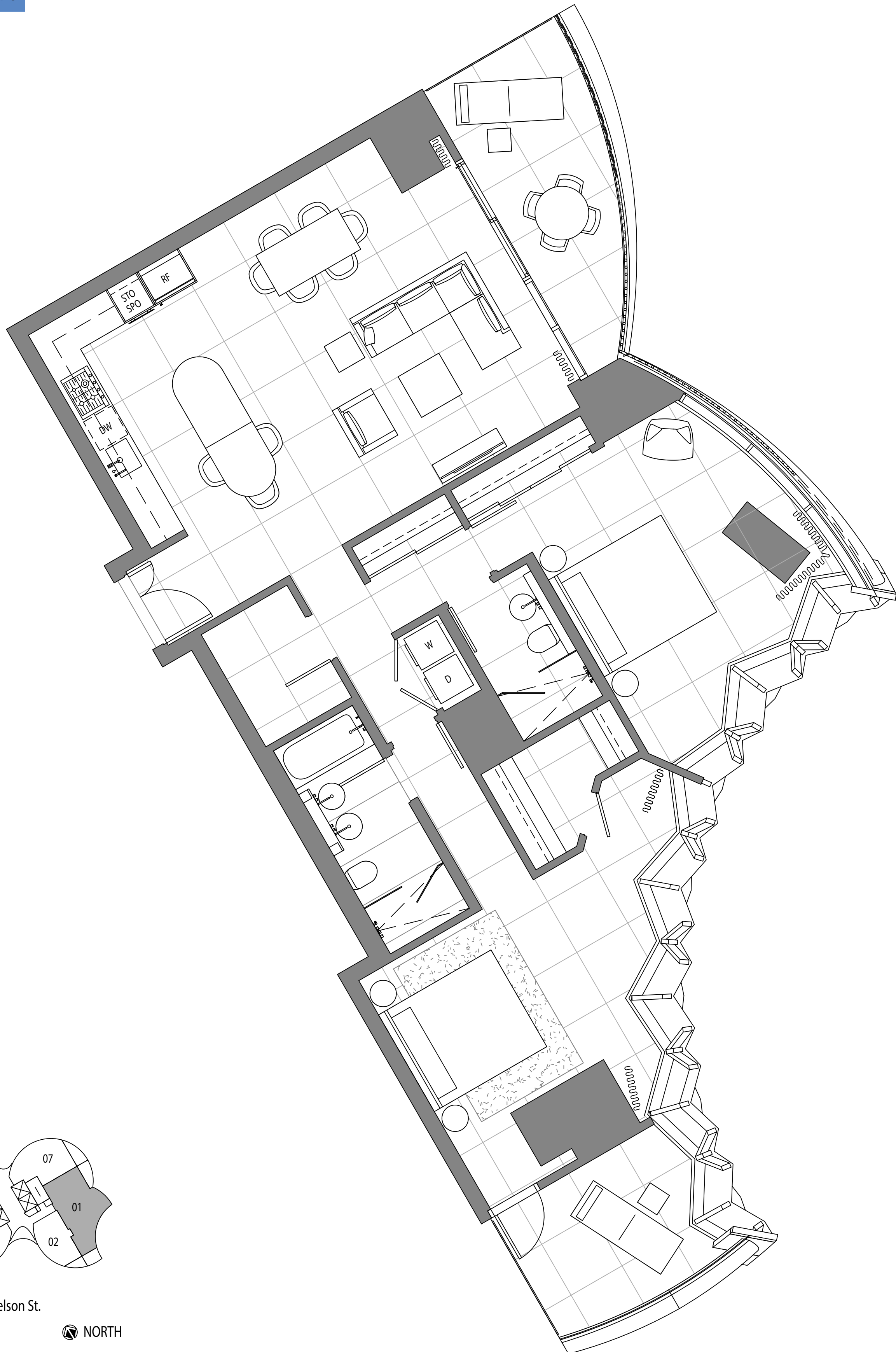

Nelson St.

LEVEL 10

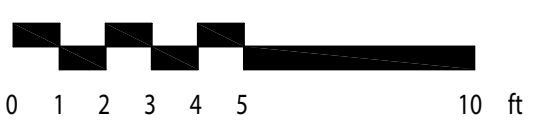

DIMENSIONS, SIZES, SPECIFICATIONS, LAYOUTS AND MATERIALS ARE APPROXIMATE ONLY AND SUBJECT TO CHANGE WITHOUT NOTICE.  
INTERIOR SQUARE FOOTAGE IS COMBINED WITH BALCONY SQUARE FOOTAGE AND INCLUDED IN TOTAL ADVERTISED SQUARE FOOTAGE OF THE HOMES.  
EXTERIOR WALLS, GLAZING, BALCONY FASCIA AND GUARDRAIL PATTERNING ARE APPROXIMATE AND VARY DEPENDING ON THE HOME.

PLEASE ASK SALES REPRESENTATIVE FOR DETAILS. E.&O.E.



# Home 1002

1 Bedroom  
842 sq.ft.

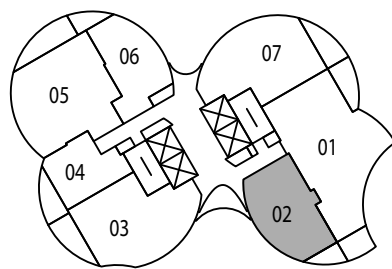
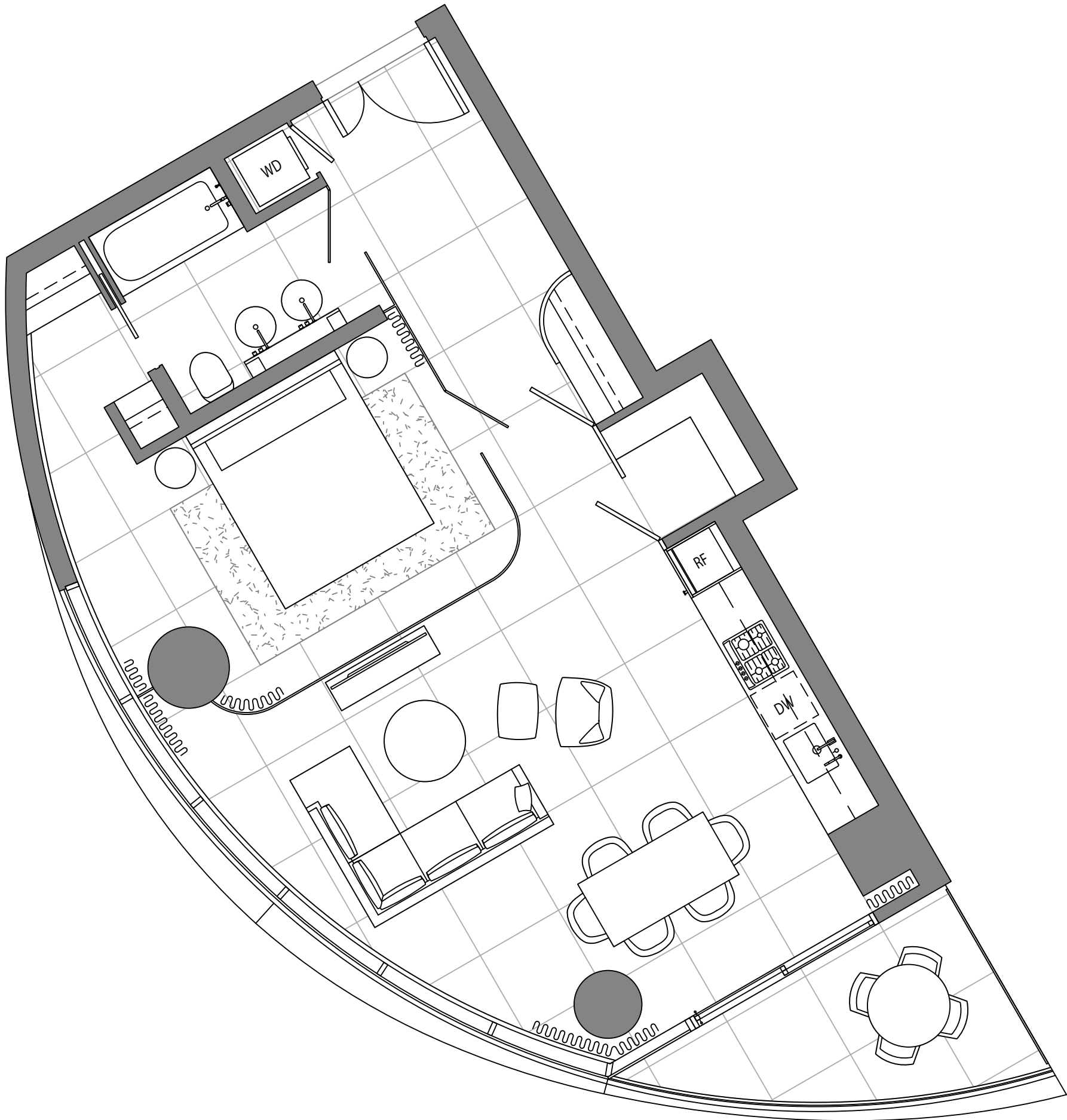

Nelson St.

LEVEL 10

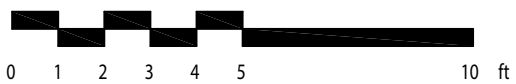
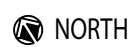

DIMENSIONS, SIZES, SPECIFICATIONS, LAYOUTS AND MATERIALS ARE APPROXIMATE ONLY AND SUBJECT TO CHANGE WITHOUT NOTICE.  
INTERIOR SQUARE FOOTAGE IS COMBINED WITH BALCONY SQUARE FOOTAGE AND INCLUDED IN TOTAL ADVERTISED SQUARE FOOTAGE OF THE HOMES.  
EXTERIOR WALLS, GLAZING, BALCONY FASCIA AND GUARDRAIL PATTERNING ARE APPROXIMATE AND VARY DEPENDING ON THE HOME.

PLEASE ASK SALES REPRESENTATIVE FOR DETAILS. E.&O.E.



# Home 1003

2 Bedroom

1208 sq.ft.

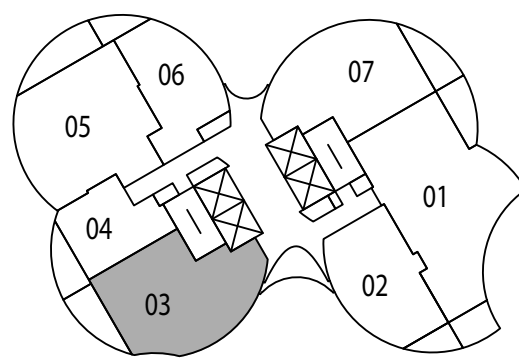
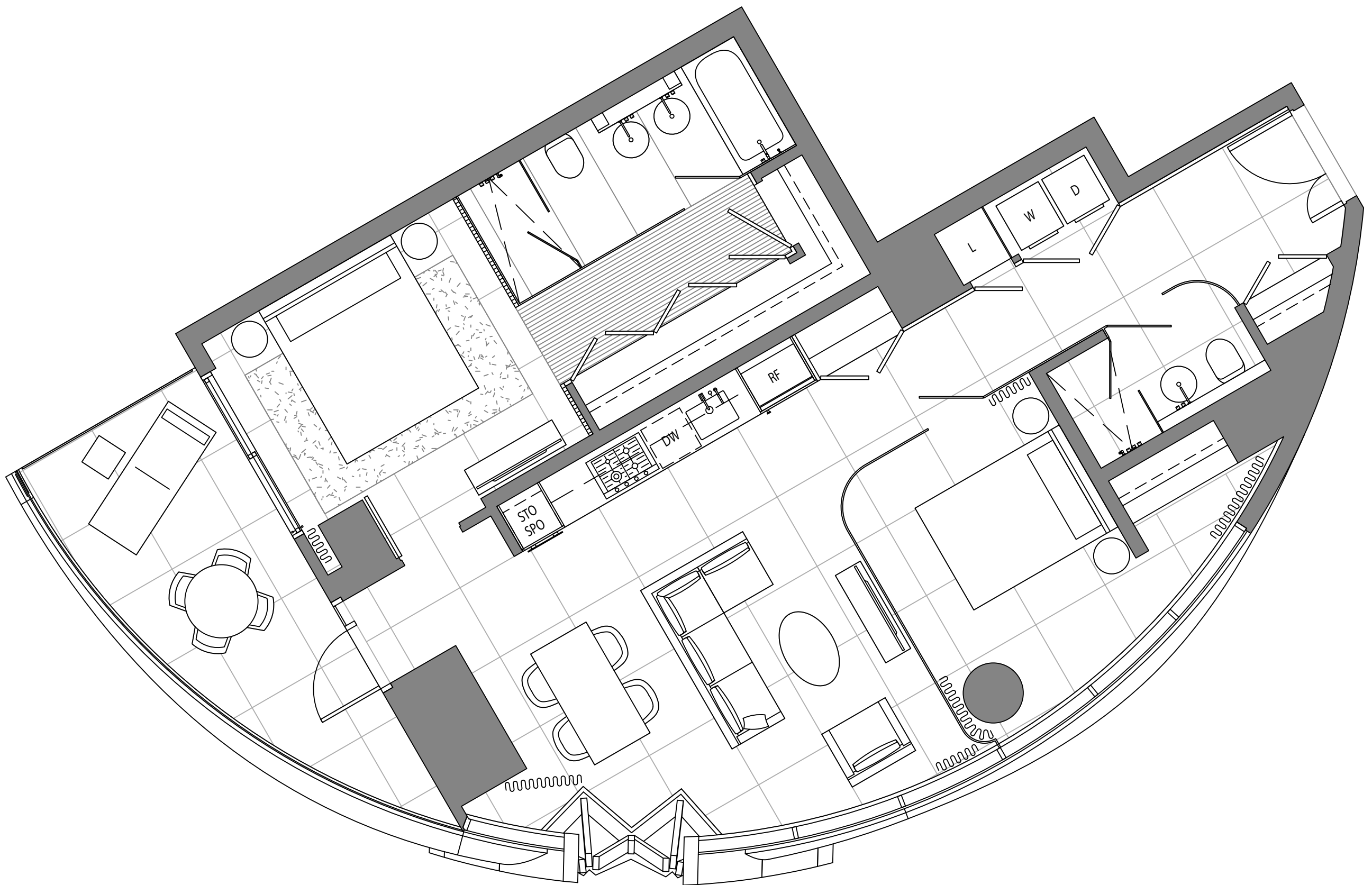

Nelson St.

LEVEL 10

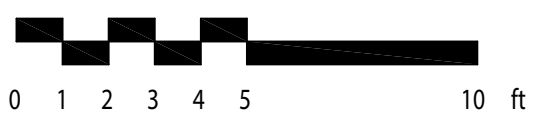

DIMENSIONS, SIZES, SPECIFICATIONS, LAYOUTS AND MATERIALS ARE APPROXIMATE ONLY AND SUBJECT TO CHANGE WITHOUT NOTICE.  
INTERIOR SQUARE FOOTAGE IS COMBINED WITH BALCONY SQUARE FOOTAGE AND INCLUDED IN TOTAL ADVERTISED SQUARE FOOTAGE OF THE HOMES.  
EXTERIOR WALLS, GLAZING, BALCONY FASCIA AND GUARDRAIL PATTERNING ARE APPROXIMATE AND VARY DEPENDING ON THE HOME.

PLEASE ASK SALES REPRESENTATIVE FOR DETAILS. E.&O.E.



# Home 1005

2 Bedroom  
1366 sq.ft.

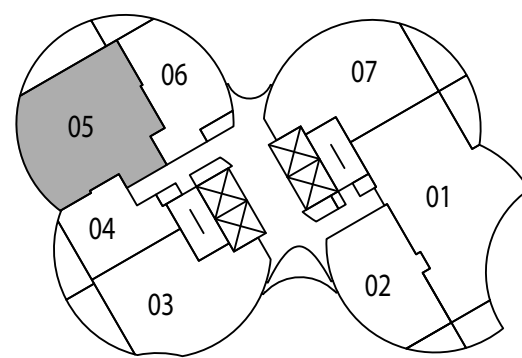
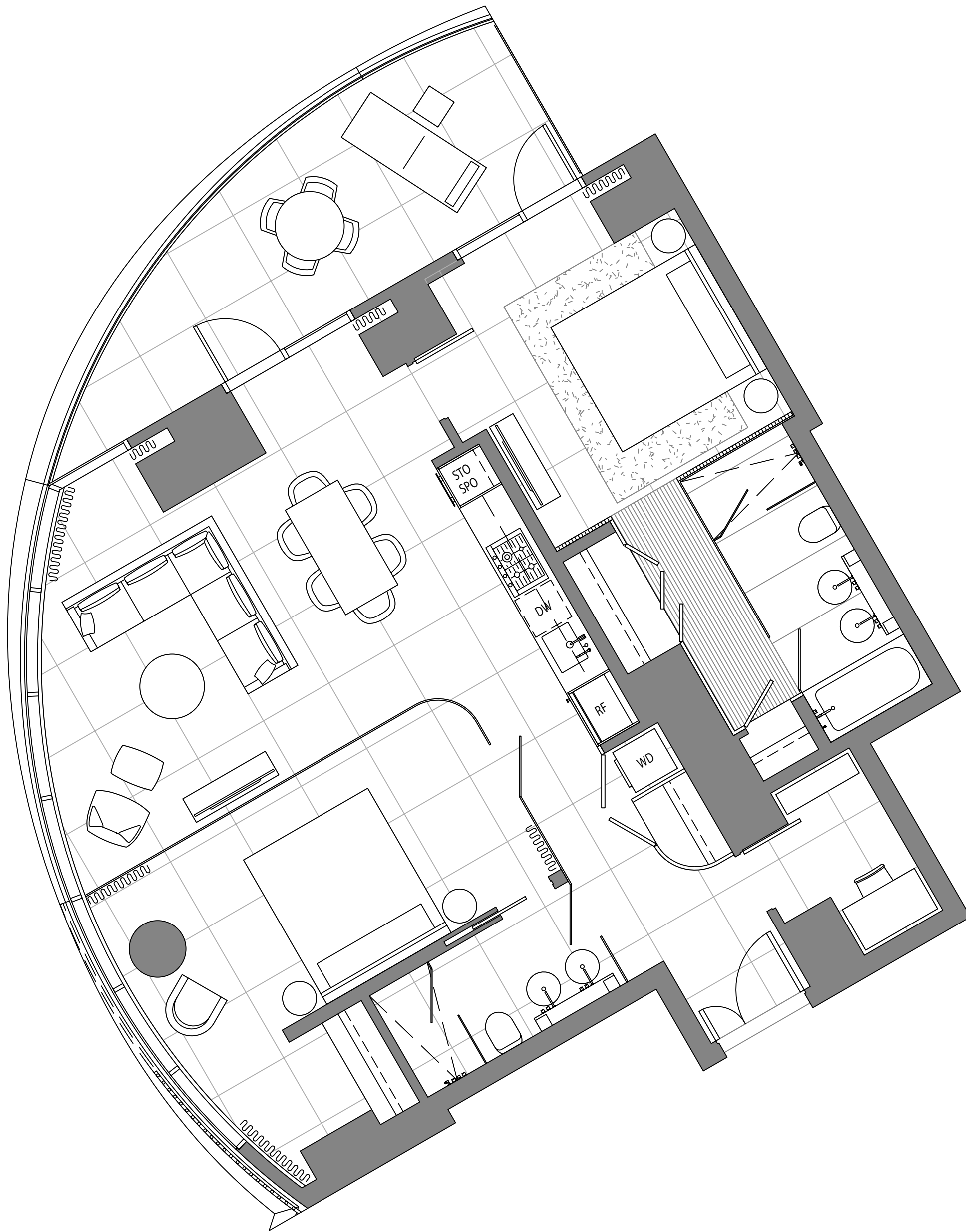

Nelson St.

LEVEL 10

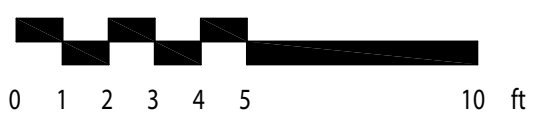

DIMENSIONS, SIZES, SPECIFICATIONS, LAYOUTS AND MATERIALS ARE APPROXIMATE ONLY AND SUBJECT TO CHANGE WITHOUT NOTICE.  
INTERIOR SQUARE FOOTAGE IS COMBINED WITH BALCONY SQUARE FOOTAGE AND INCLUDED IN TOTAL ADVERTISED SQUARE FOOTAGE OF THE HOMES.  
EXTERIOR WALLS, GLAZING, BALCONY FASCIA AND GUARDRAIL PATTERNING ARE APPROXIMATE AND VARY DEPENDING ON THE HOME.

PLEASE ASK SALES REPRESENTATIVE FOR DETAILS. E.&O.E.



# Home 1102

2 Bedroom

1082 sq.ft.

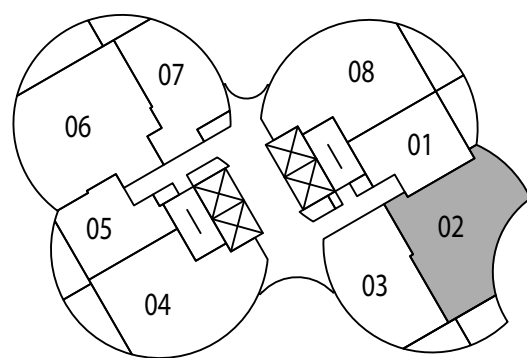
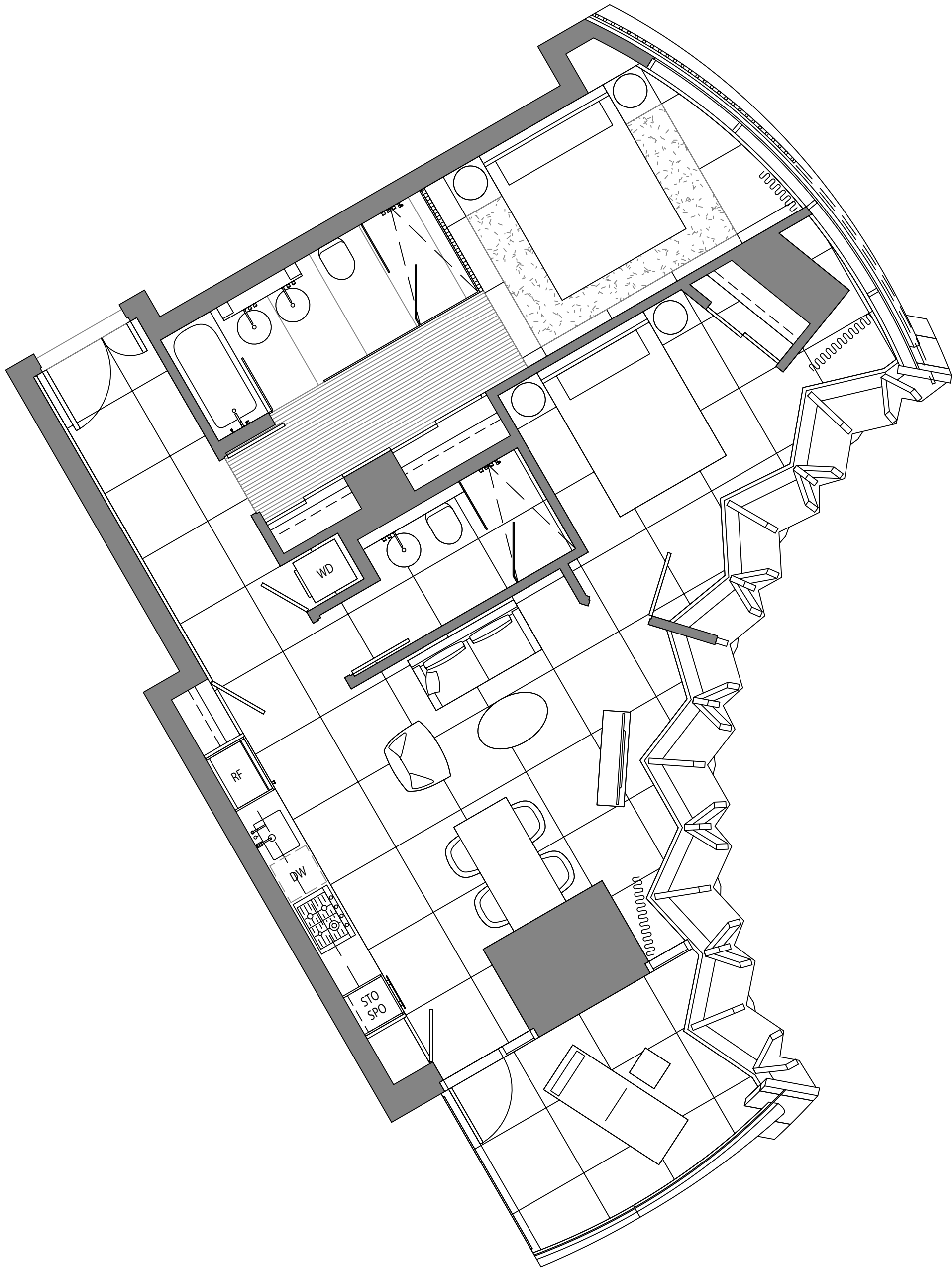

Nelson St.

LEVEL 11

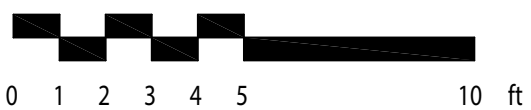

DIMENSIONS, SIZES, SPECIFICATIONS, LAYOUTS AND MATERIALS ARE APPROXIMATE ONLY AND SUBJECT TO CHANGE WITHOUT NOTICE.  
INTERIOR SQUARE FOOTAGE IS COMBINED WITH BALCONY SQUARE FOOTAGE AND INCLUDED IN TOTAL ADVERTISED SQUARE FOOTAGE OF THE HOMES.  
EXTERIOR WALLS, GLAZING, BALCONY FASCIA AND GUARDRAIL PATTERNING ARE APPROXIMATE AND VARY DEPENDING ON THE HOME.

PLEASE ASK SALES REPRESENTATIVE FOR DETAILS. E.&O.E.



# Home 1103-1203

1 Bedroom

841 sq.ft.

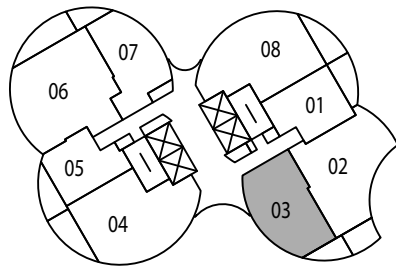
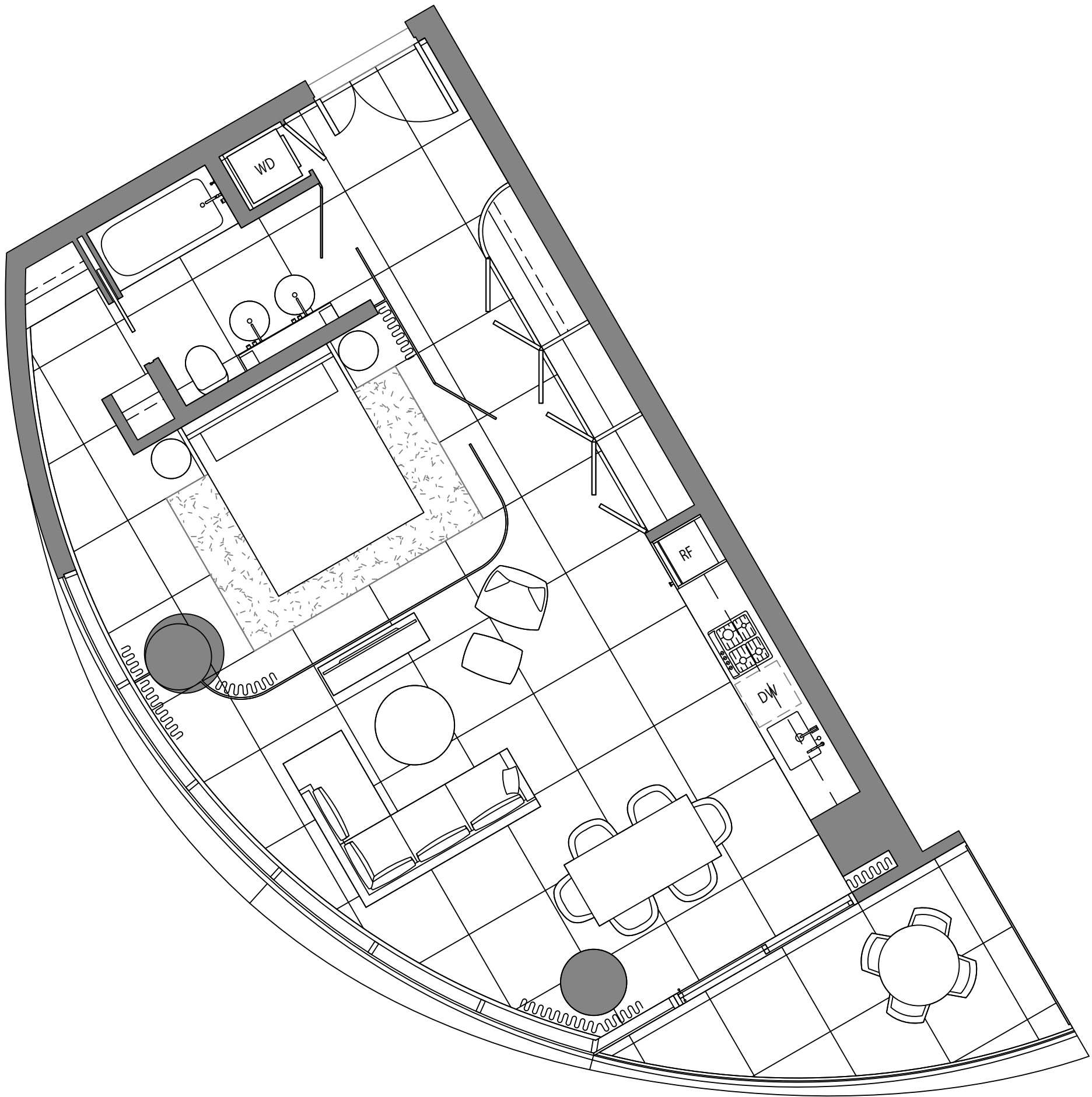

Nelson St.

LEVEL 11

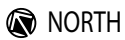

NORTH

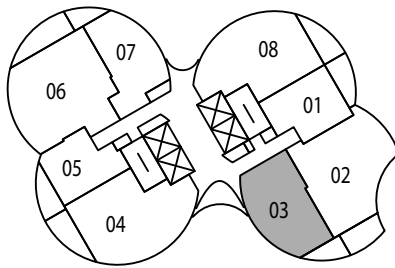

Nelson St.

LEVEL 12

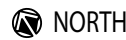

NORTH

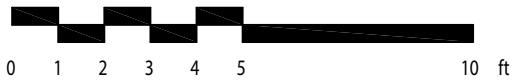

DIMENSIONS, SIZES, SPECIFICATIONS, LAYOUTS AND MATERIALS ARE APPROXIMATE ONLY AND SUBJECT TO CHANGE WITHOUT NOTICE.  
INTERIOR SQUARE FOOTAGE IS COMBINED WITH BALCONY SQUARE FOOTAGE AND INCLUDED IN TOTAL ADVERTISED SQUARE FOOTAGE OF THE HOMES.  
EXTERIOR WALLS, GLAZING, BALCONY FASCIA AND GUARDRAIL PATTERNING ARE APPROXIMATE AND VARY DEPENDING ON THE HOME.

PLEASE ASK SALES REPRESENTATIVE FOR DETAILS. E.&O.E.



# Home 1104

2 Bedroom

1214 sq.ft.

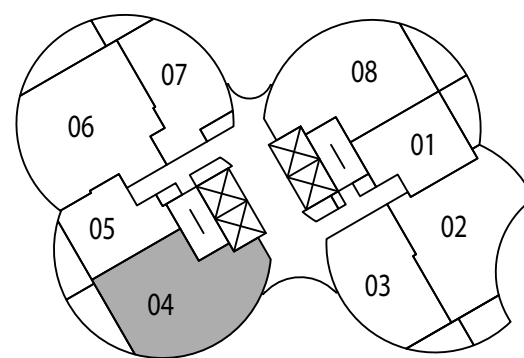
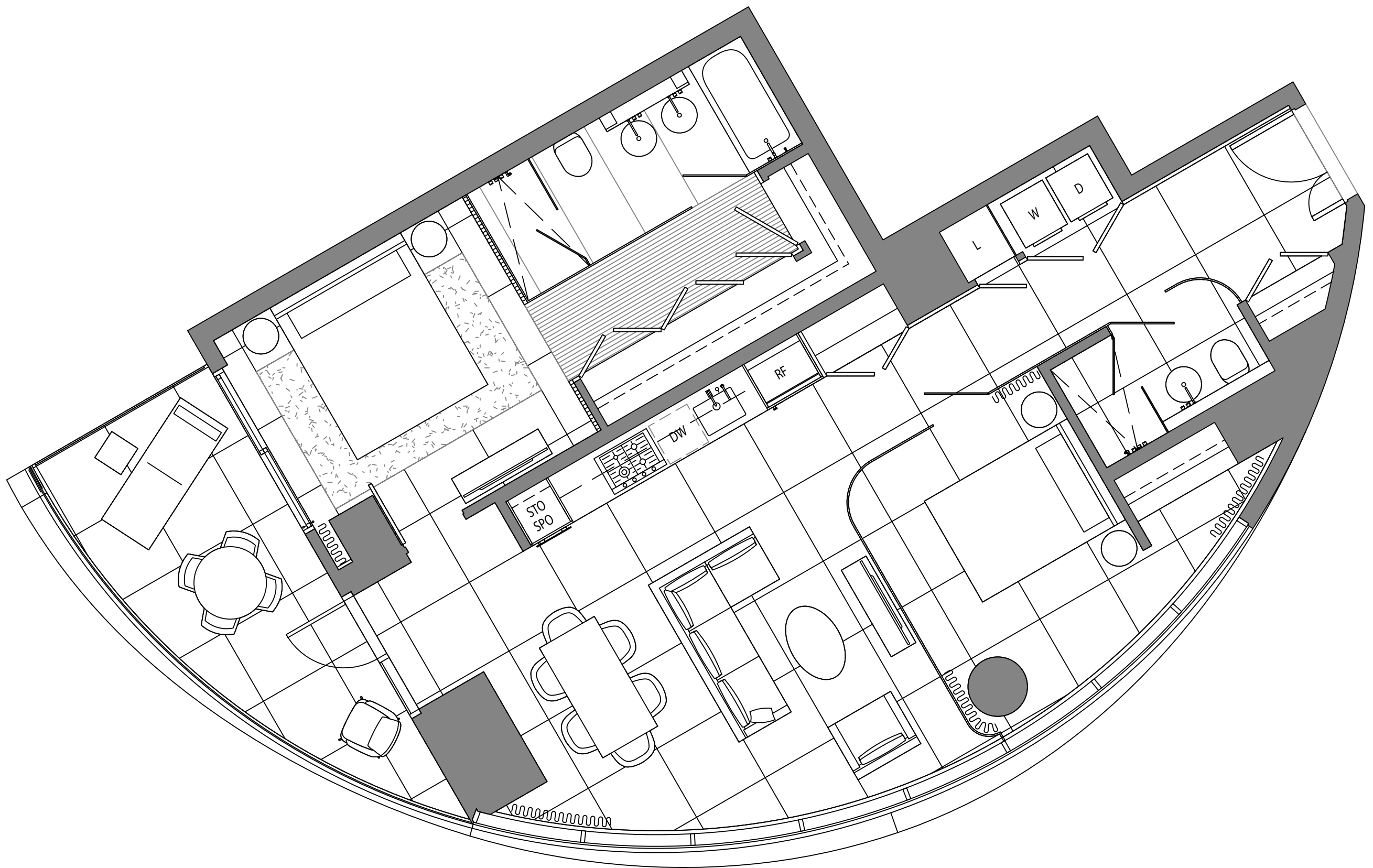

Nelson St.

LEVEL 11

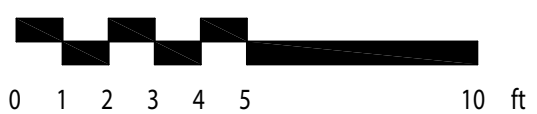

DIMENSIONS, SIZES, SPECIFICATIONS, LAYOUTS AND MATERIALS ARE APPROXIMATE ONLY AND SUBJECT TO CHANGE WITHOUT NOTICE.  
INTERIOR SQUARE FOOTAGE IS COMBINED WITH BALCONY SQUARE FOOTAGE AND INCLUDED IN TOTAL ADVERTISED SQUARE FOOTAGE OF THE HOMES.  
EXTERIOR WALLS, GLAZING, BALCONY FASCIA AND GUARDRAIL PATTERNING ARE APPROXIMATE AND VARY DEPENDING ON THE HOME.

PLEASE ASK SALES REPRESENTATIVE FOR DETAILS. E.&O.E.





# Home 1106

2 Bedroom

1366 sq.ft.

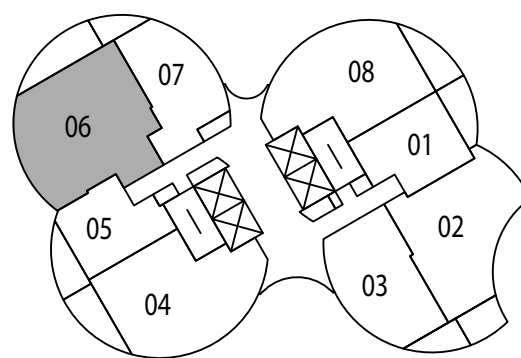
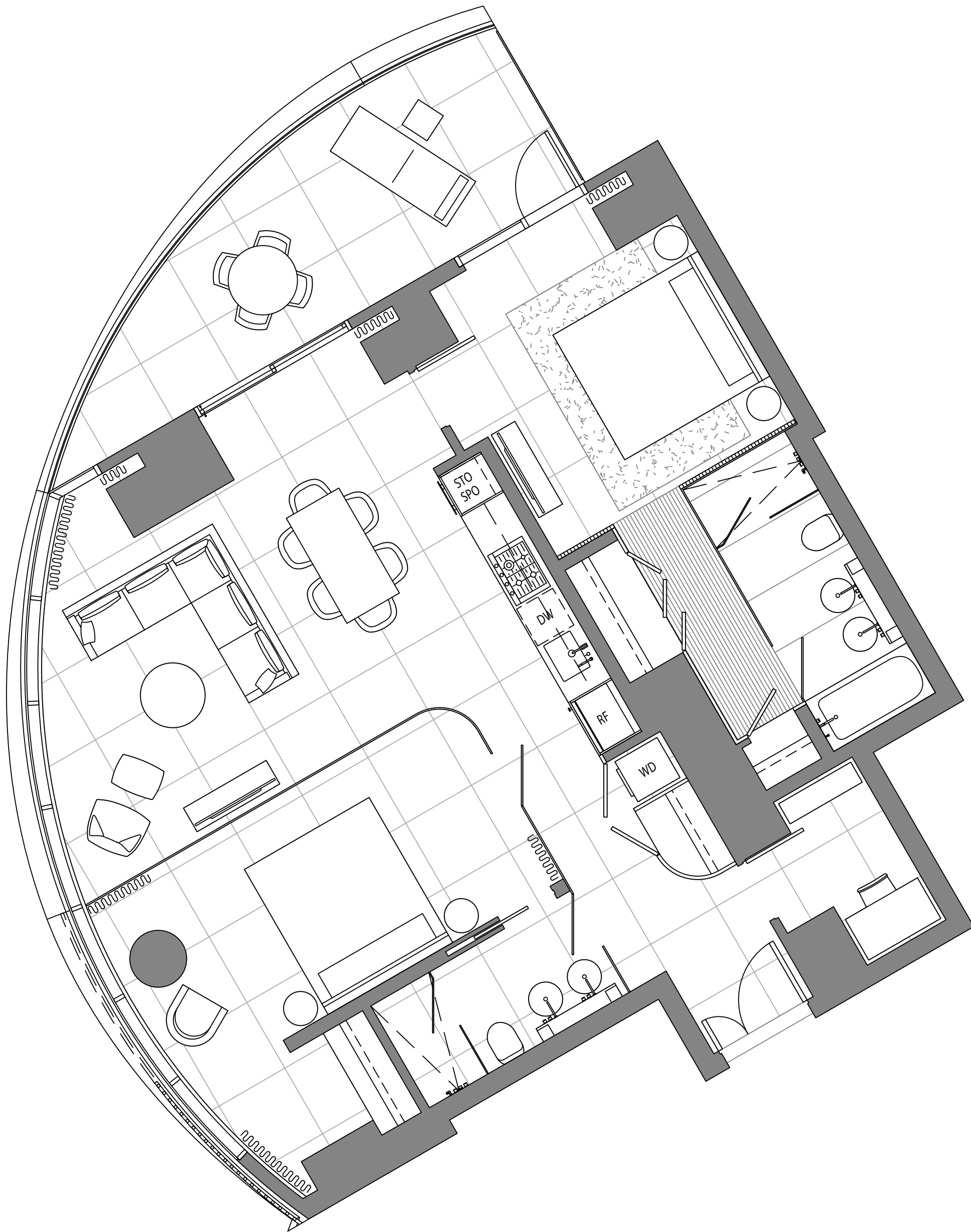

Nelson St.

LEVEL 11

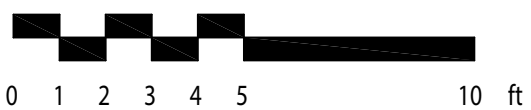

DIMENSIONS, SIZES, SPECIFICATIONS, LAYOUTS AND MATERIALS ARE APPROXIMATE ONLY AND SUBJECT TO CHANGE WITHOUT NOTICE.  
INTERIOR SQUARE FOOTAGE IS COMBINED WITH BALCONY SQUARE FOOTAGE AND INCLUDED IN TOTAL ADVERTISED SQUARE FOOTAGE OF THE HOMES.  
EXTERIOR WALLS, GLAZING, BALCONY FASCIA AND GUARDRAIL PATTERNING ARE APPROXIMATE AND VARY DEPENDING ON THE HOME.

PLEASE ASK SALES REPRESENTATIVE FOR DETAILS. E.&O.E.